

SEYMORE NORTON
D-VOL. 494 PG. 508 JULY 26, 1950

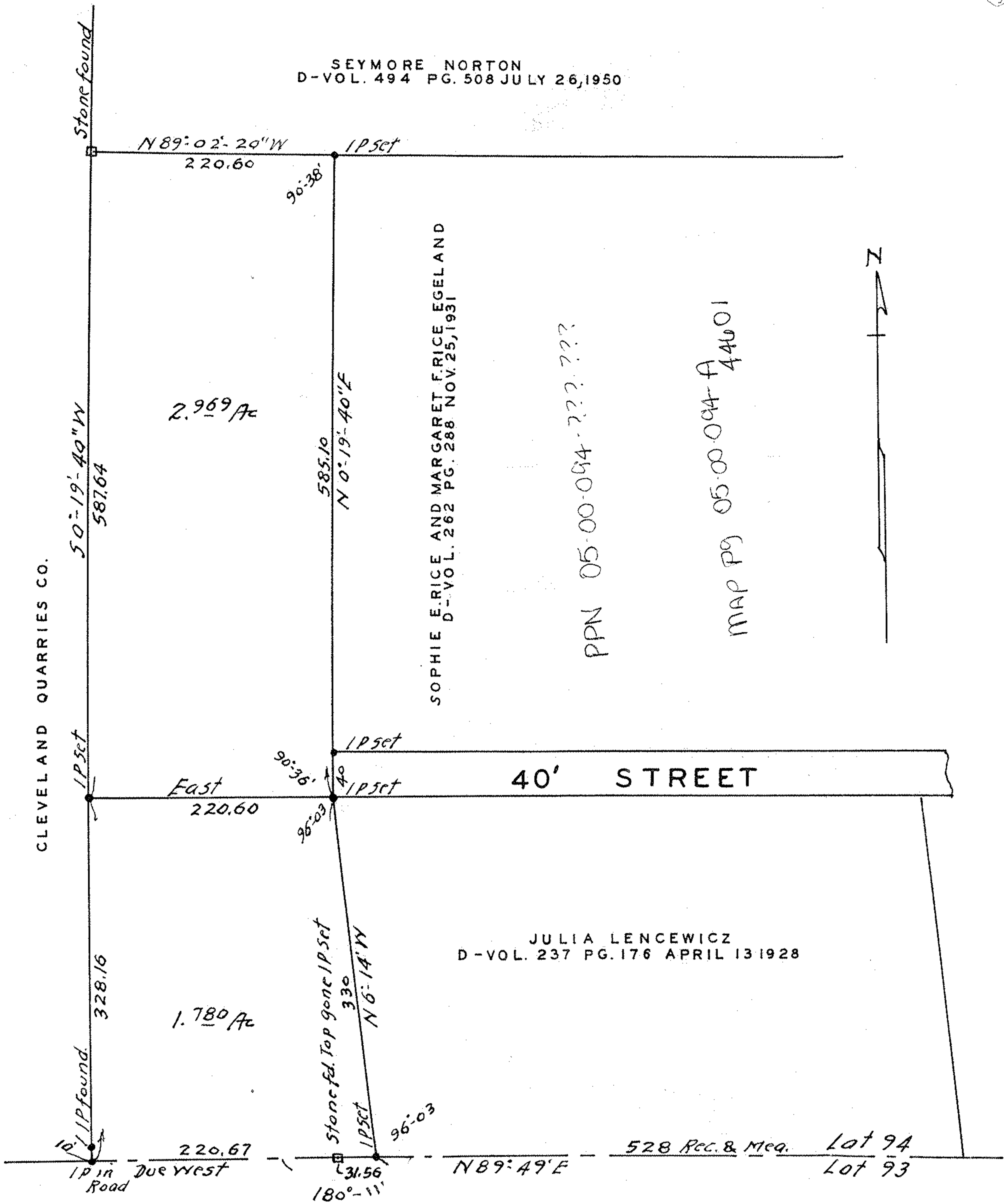

SURVEY FOR
THE CLEVELAND QUARRIES CO.
 PREMISES OF
 SOPHIE E. RICE AND MARGARET F. RICE EGELAND
 ORIGINAL LOT 94 AMHERST TOWNSHIP
 LORAIN COUNTY, OHIO
 SCALE 1" = 100' SEPT. 10, 1957
 J. W. WARDEN AND ASSOCIATES REG. SURVEYORS