

J. W. WARDEN & ASSOCIATES

CIVIL ENGINEERS AND SURVEYORS

D. D. ANDRUS, PRESIDENT
405 ELYRIA BLOCK
ELYRIA, OHIO

TELEPHONES FA 2-9828
FA 2-1466

M. W. JACKSON
SECRETARY

STATE OF OHIO
REGISTERED { PROFESSIONAL ENG.
SURVEYOR

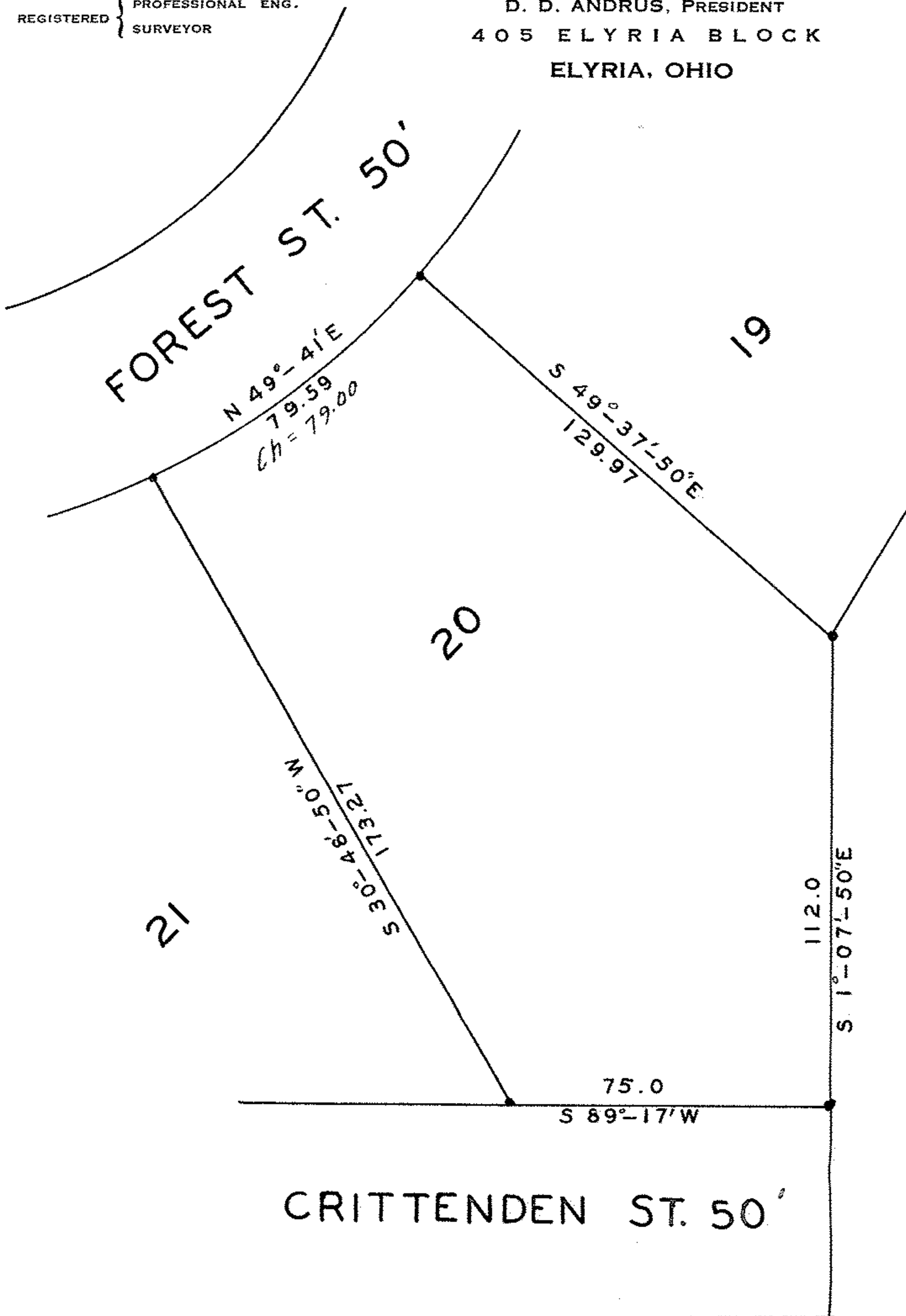

MAP PG 15-00-046-A

44587

PPN 15-00-046-101-???

SURVEY FOR
B. C. AND MABEL M. FRANKLIN
SUB LOT 20 CRITTENDEN ADDITI
O L 46 LaGRANGE VILLAGE LaGRANGE TWP.
LORAIN COUNTY, OHIO
SCALE 1" = 40' MAY 9, 1960

Handwritten scribbles at the bottom right of the page.