

J. W. WARDEN & ASSOCIATES

CIVIL ENGINEERS AND SURVEYORS

STATE OF OHIO
REGISTERED { PROFESSIONAL ENG.
SURVEYOR

D. D. ANDRUS, PRESIDENT
405 ELYRIA BLOCK
ELYRIA, OHIO

TELEPHONES 3211
42871

M. W. JACKSON
SECRETARY

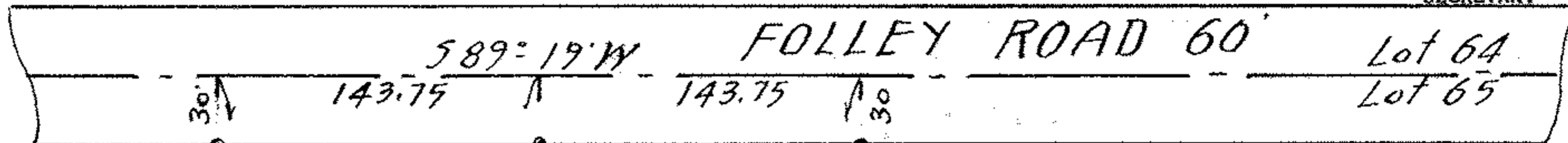

*Raymond J. 3rd Anna Lennerth
D-Vol. 530 Pg 444 Sept. 7, 1951*

*N 0° 23' W
756.38*

2.50 Ac

*756.09
S 0° 23' E*

2.50 Ac

*755.80
N 0° 23' W*

*John P. 3rd Ethel M. Hamper
D-Vol. 573 Pg. 298 May 8, 1953*

SURVEY FOR
RUTH L. PEARCE
D-VOL 482 PG. 578 FEB. 11, 1950
LOT 65 COLUMBIA TOWNSHIP
LORAIN COUNTY, OHIO
SCALE 1" = 100' JULY 7, 1954
By D. D. Andrus

Iron stakes found or set at
all points marked thus ●

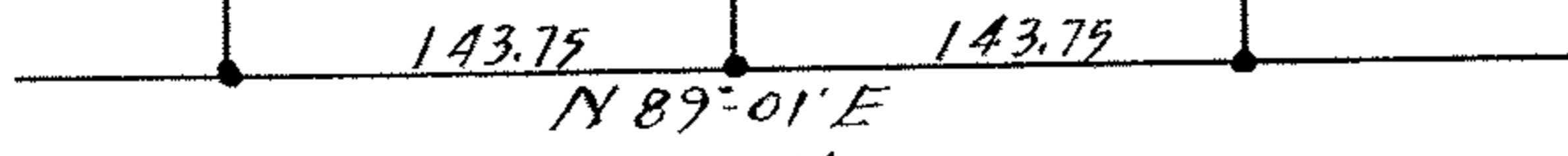

*Julia Toth
D-Vol. 325 Pg. 460 Dec. 3, 1942.*

22-0456-1