

SURVEY FOR
HUBERT AND ROSE DECHANT
 D-VOL. 183 PG. 581 JULY 31, 1922
 LOTS 1-2 SHEFFIELD VILLAGE
 LORAIN COUNTY, OHIO
 SCALE 1" = 100' OCT. 28, 1952
J. W. WARDEN AND ASSOCIATES SURVEYOR'S
 IRON PINS FOUND OR SET AT ALL POINTS MARKED THUS •

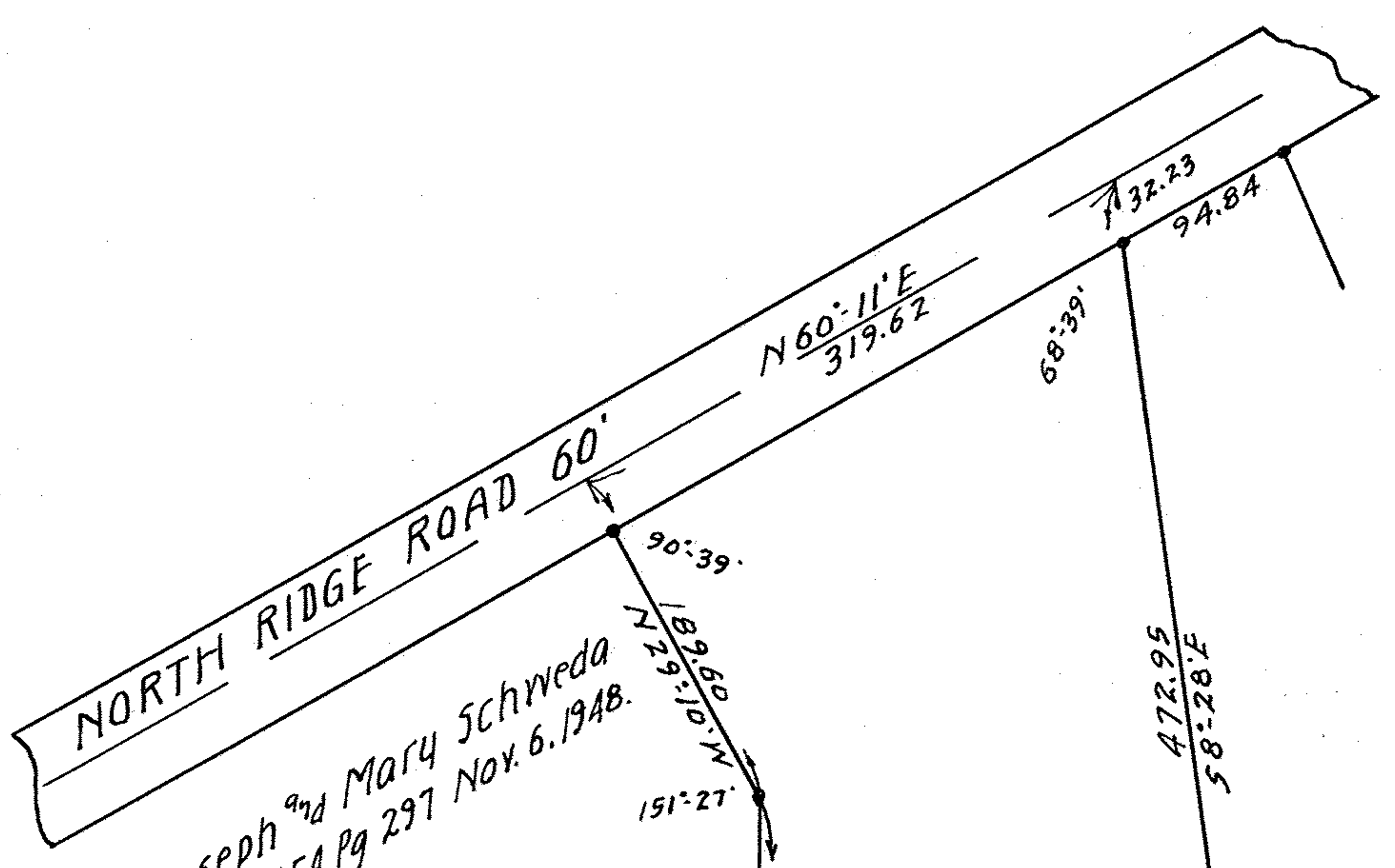

Joseph and Mary Schweda
 D-Vol. 454 Pg 297 Nov. 6, 1948.

3.216 Ac

472.95
 58° 28' E

110° 44'
 577.43 E
 129.50

108° 44'

LOT 2
 LOT 1

Lee J. Townsend
 D-Vol. 452 Pg. 283 Nov. 6, 1948.

27.866 Ac

235.20
 56° 27' E

Kenneth J. and Jane McAllister
 D-Vol. 537 Pg 615 Jan. 18, 1952.

589° 59' E
 888.77

90° 26'

Fred and Angela Winter
 D-Vol. 454 Pg 295 Nov. 6, 1948.

Camilla A. and Lee J. Townsend
 D-Vol. 452 Pg. 285 Nov. 6, 1948.

Total Ac 31.082 Lots 1 and 2

Wm. and Violet E. Nore
 D-Vol. 511 Pg. 267 Jan. 31, 1951.

142° 26'

N 38° 11' W
 209.39

127° 26'

490.74
 589° 15' W

89° 23'

Camilla A. Townsend
 D-Vol. 452 Pg. 281 Nov. 6, 1948.

N 0° 08' W
 508.60

PPN 03-00-001-000-???
 03-00-002-000-???
 MAP PG 03-00-001-A
 03-00-002-A

671.84
 N 89° 37' W

Robert L. O'Neil D-Vol. 532 Pg. 251 Dec. 1, 1951.

1145.40
 50° 19' E

Kenneth J. and Jane McAllister D-Vol. 537 Pg. 615 Jan. 18, 1952

89° 18'

1211-68