23-1357

SURVEY FOR
HOWARD L. VAN-ARSDALE
D-VOL. 727 PG. 89 AUG. 12, 1958
LOT 8 RIDGEVILLE TOWNSHIP
LORAIN COUNTY OHIO
SCALE 1" = 50' OCT. 31, 1960
J. W. WARDEN AND ASSOCIATES
REG. SURVEYORS

D. D. Andrus
BY - D. D. ANDRUS

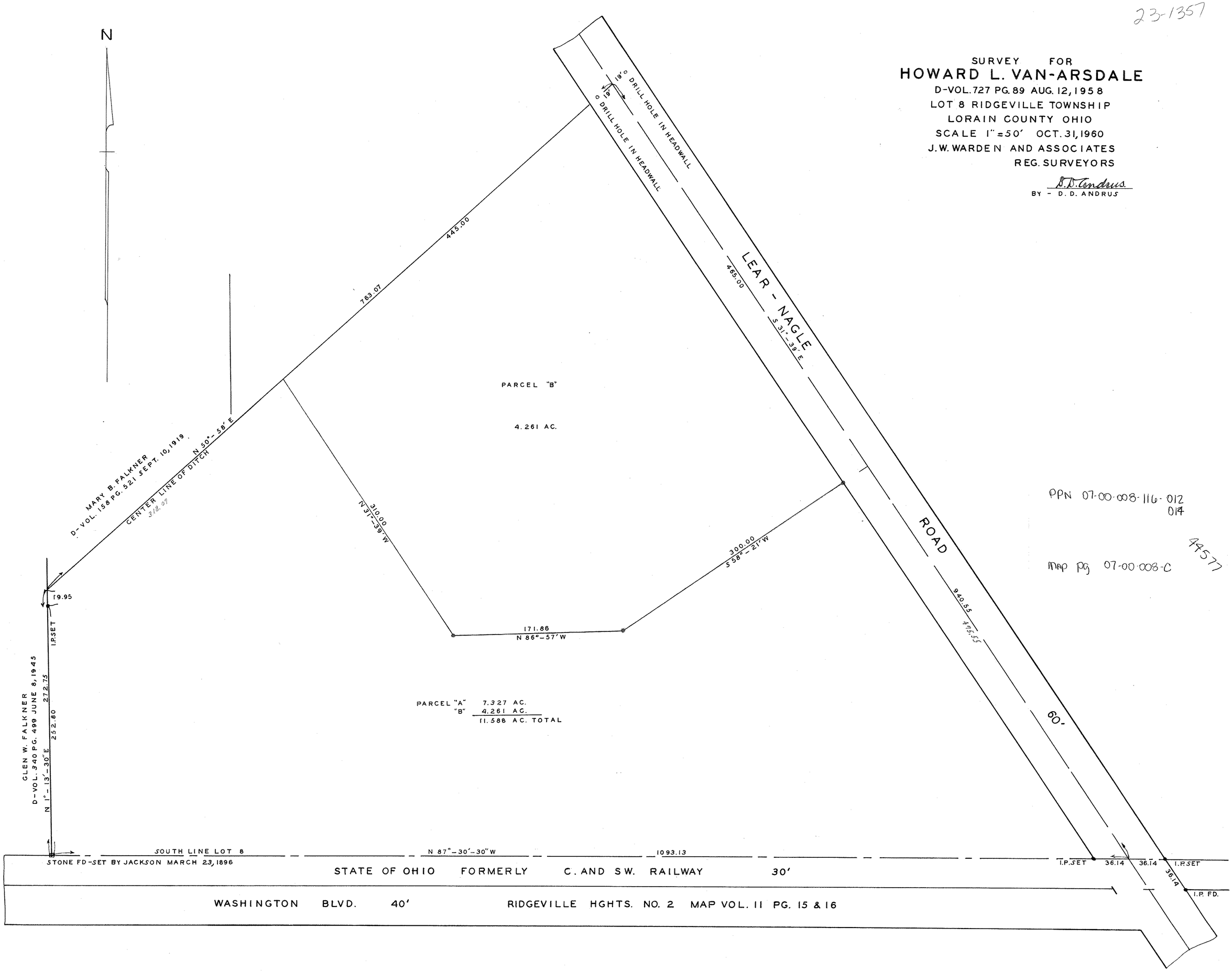

PPN 07-00-008-116-012
014

MAP PG 07-00-008-C

44577

Page 1-3-4