

PPN 06-24-070-101-???

MAP Pg 6-80 14568

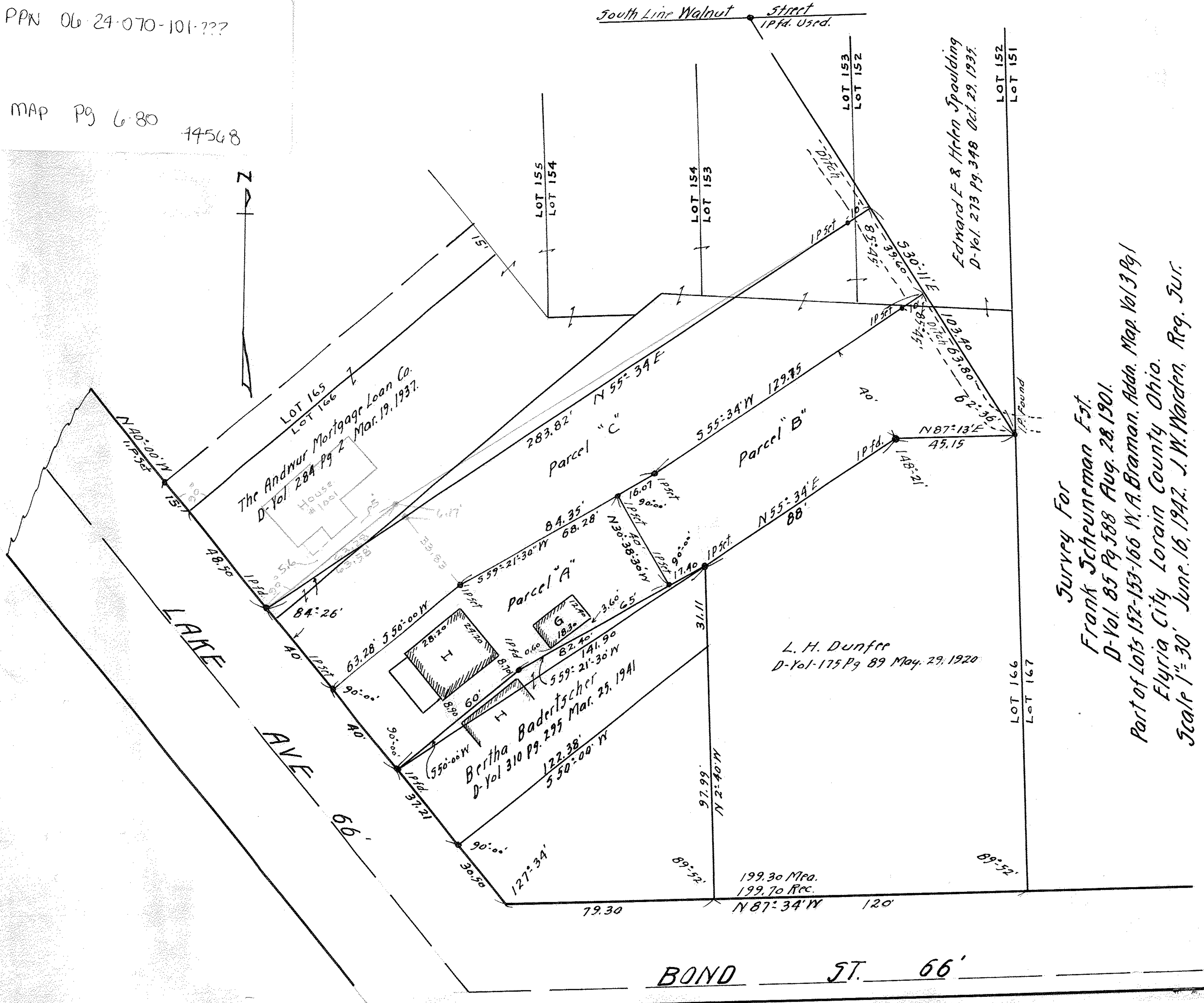

LOT 165
LOT 166
The Andwar Mortgage Loan Co.
D-Vol 284 Pg 2 Mar. 19, 1937.
House
1051

Parcel "A"
Bertha Badertscher
D-Vol 310 Pg. 295 Mar. 25, 1941
122.38'
550°-00' W

L. H. Dunfee
D-Vol-175 Pg 89 May. 29, 1920

Edward F. & Helen Spaulding
D-Vol. 273 Pg. 348 Oct. 29, 1937.

Survey For
Frank Scheuneman Est.
D-Vol. 85 Pg 588 Aug. 28, 1901.
Part of Lots 152-153-166 W.A. Braman. Addn. Map Vol 3 Pg 1
Elyria City Lorain County Ohio.
Scale 1"=30' June. 16, 1942. J.W. Warden, Reg. Sur.

BOND ST. 66'