

22-1153

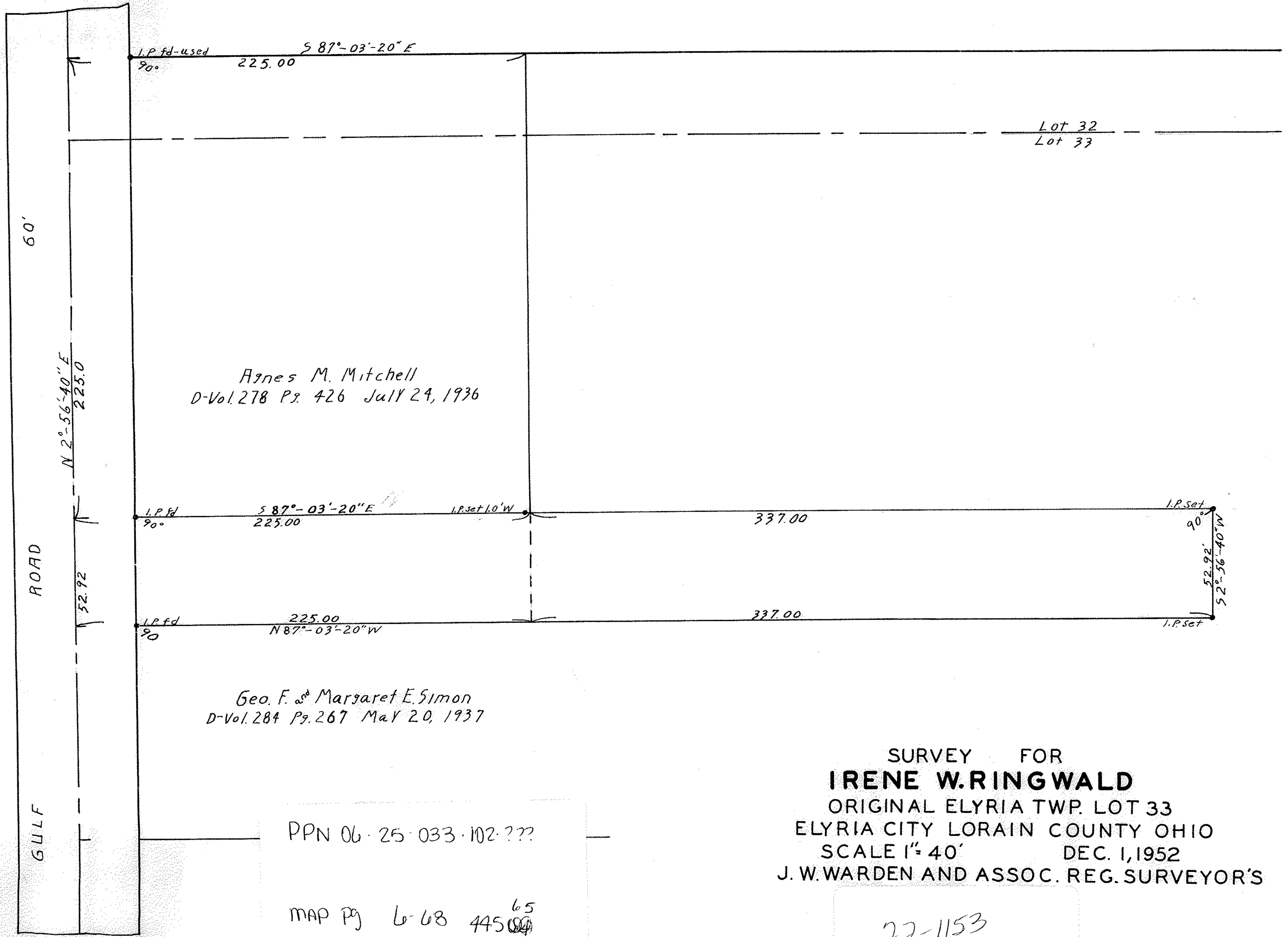

Agnes M. Mitchell
 D-Vol. 278 Pg. 426 July 24, 1936

Geo. F. & Margaret E. Simon
 D-Vol. 284 Pg. 267 May 20, 1937

SURVEY FOR
IRENE W. RINGWALD
 ORIGINAL ELYRIA TWP. LOT 33
 ELYRIA CITY LORAIN COUNTY OHIO
 SCALE 1" = 40' DEC. 1, 1952
 J. W. WARDEN AND ASSOC. REG. SURVEYOR'S

PPN 06-25-033-102-???

MAP Pg 6-68 445⁶⁵

22-1153