

PPN 03-00-073-101-???

MAP Pg 03-00-073-A

44555

Drainage Survey For
Raymond I & Ruth C. Potter
Lot 73 Sheffield Village Lorain County, O.
Showing Ground Elev. on land of John P & Elizabeth Laskin
And Ground & Tile Elev. on land of Raymond I & Ruth C. Potter.
Scale 1" = 100'
Oct. 6, 1942.
J. W. Warden Registered Engineer.

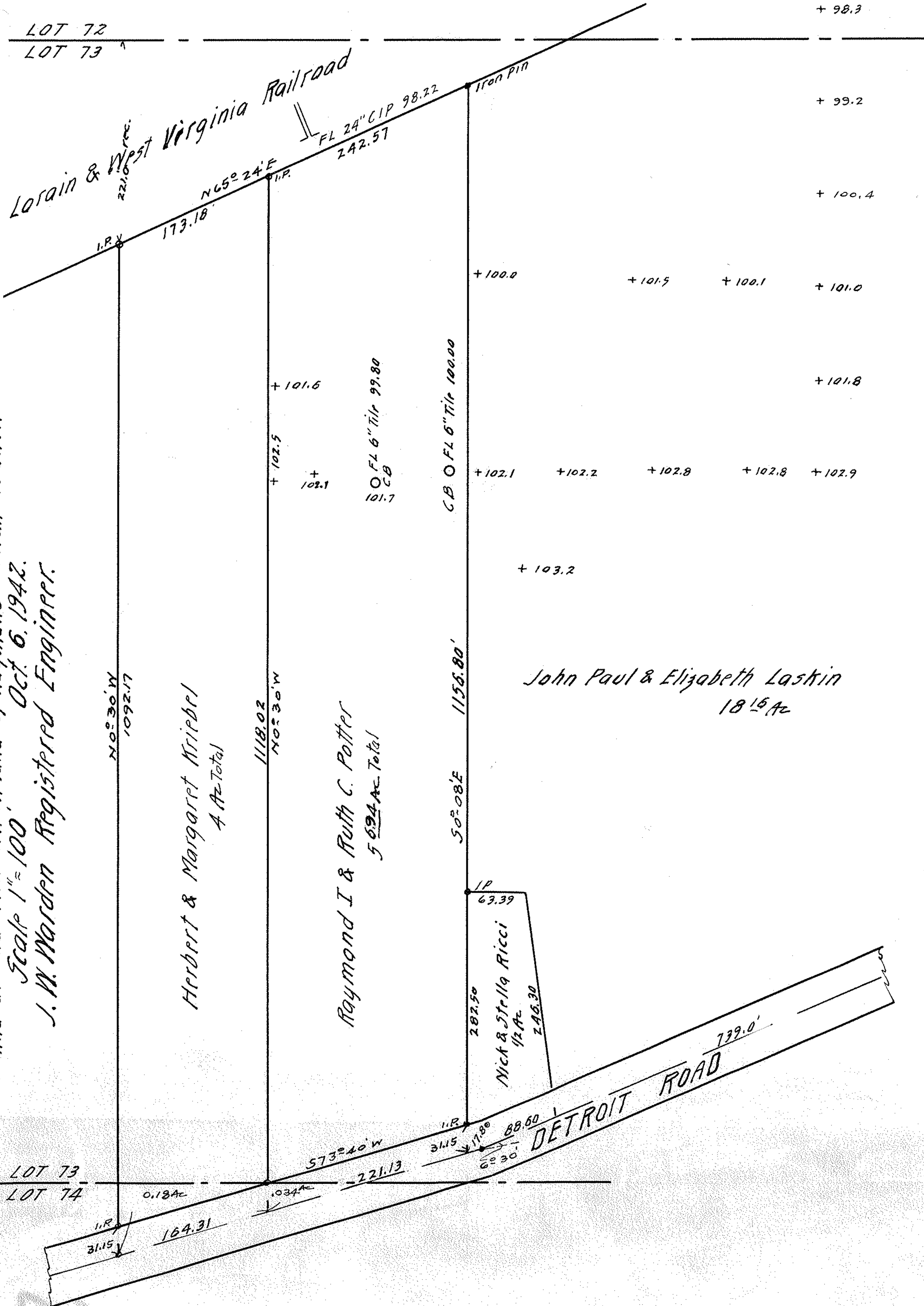

0580-EE