

PPN 07-00-006 102-722

MAP PG 07-00-006 B 44540

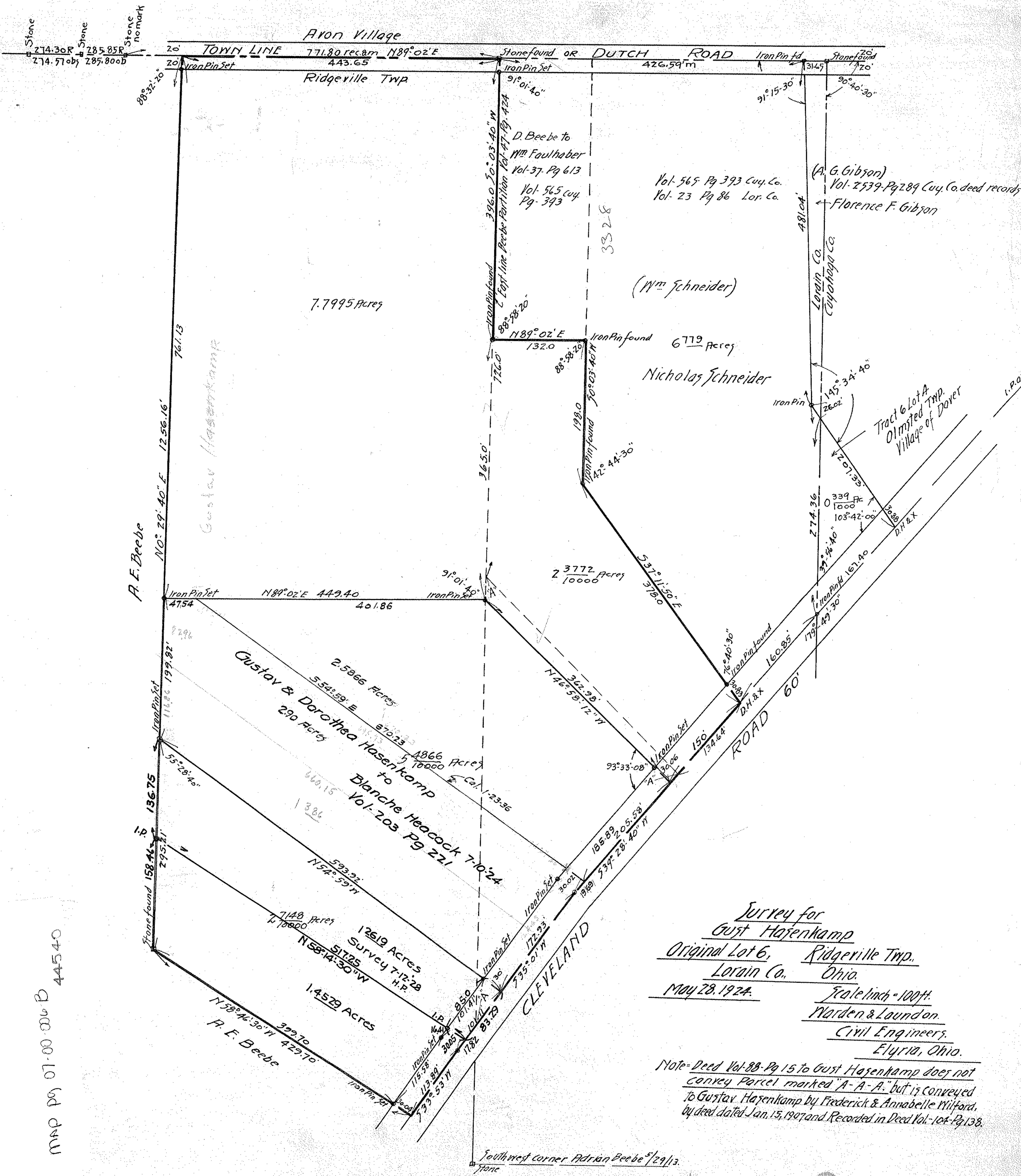

*Survey for
Gust Hasenkamp
Original Lot 6, Ridgerville Twp.,
Lorain Co., Ohio
May 28, 1924. Scale 1 inch = 100 ft.
Marden & Laundon,
Civil Engineers,
Elyria, Ohio.*

Note- Deed Vol-88-Pg 15 to Gust Hasenkamp does not convey Parcel marked "A-A-A" but is conveyed to Gustav Hasenkamp by Frederick & Annabelle Wilford, by deed dated Jan. 15, 1907 and Recorded in Deed Vol-104-Pg 138.

Southwest corner Adrian Beebe 5/29/13

P-104