

2-202

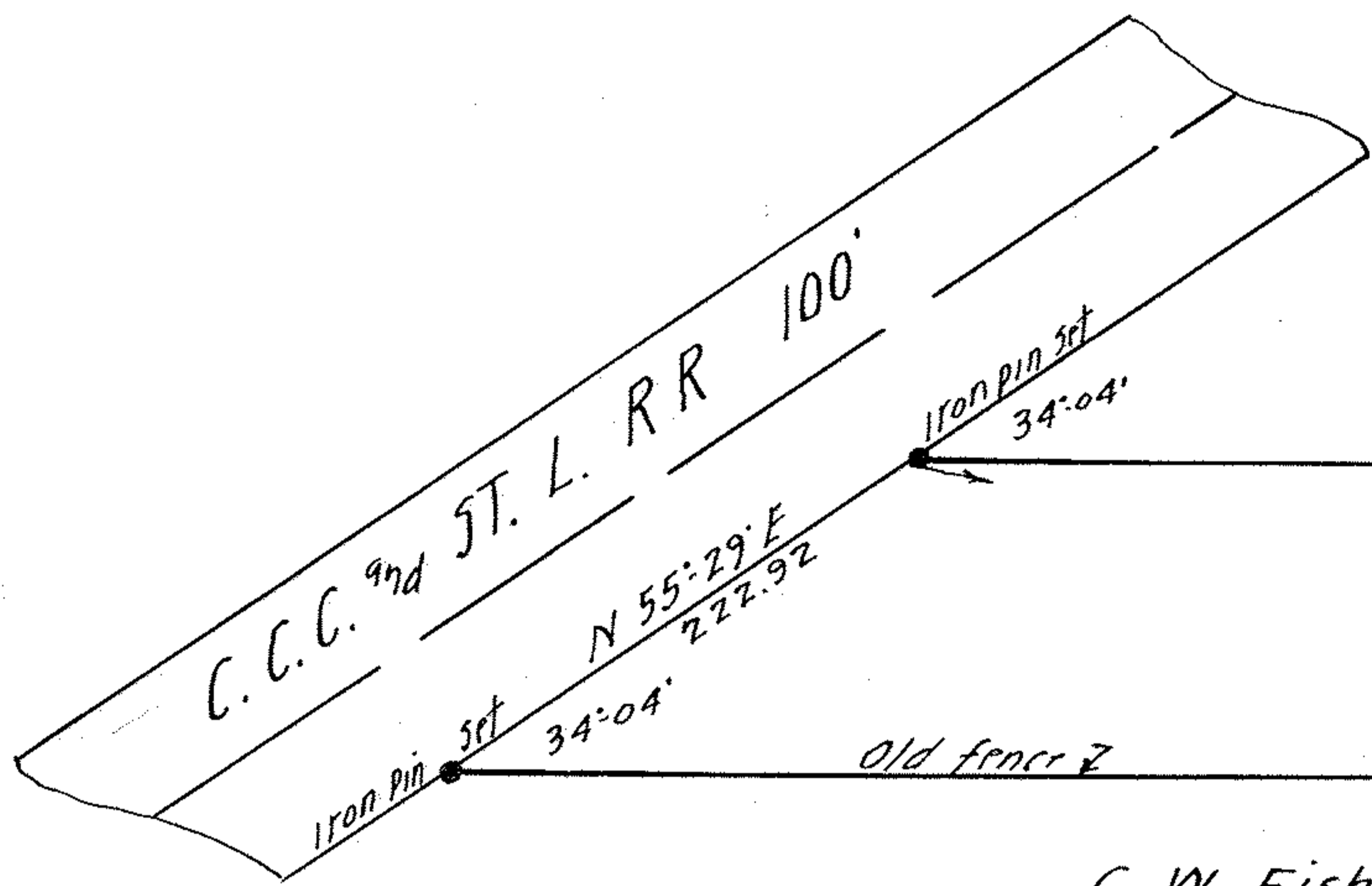

N 89° 33' E  
875.41

2.766 Ac

1054.44  
S 89° 33' W

G. W. Fisher D-Vol. 189-Pg. 19 Nov. 3. 1922.

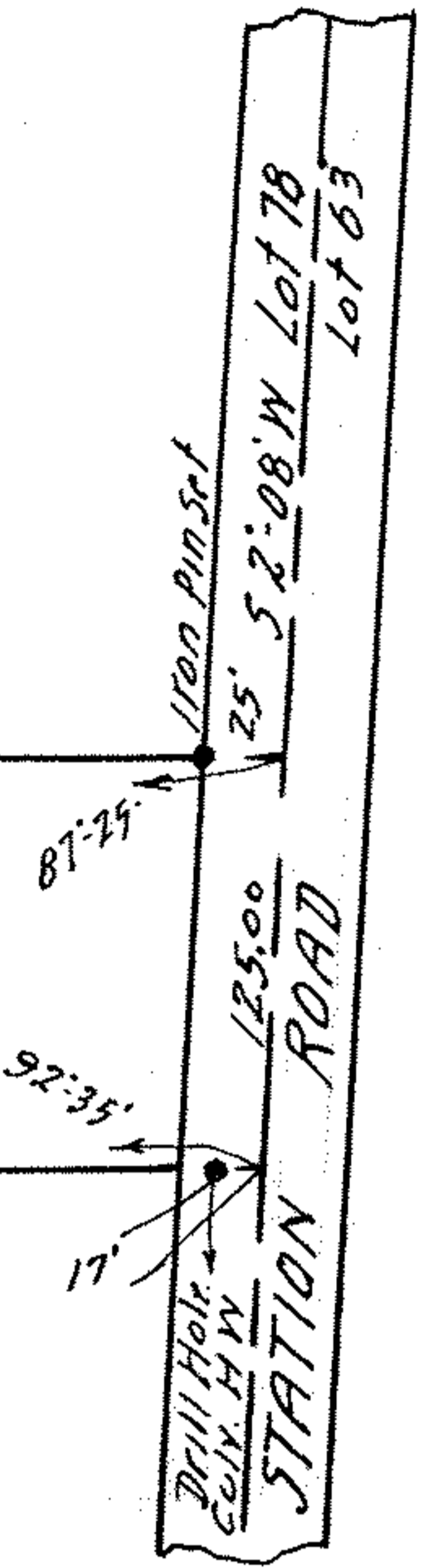

SURVEY FOR  
 WM. H. AND AGNES JONES  
 PARCEL 4 D-VOL 287 PG. 290  
 JUNE 12, 1937  
 LOT 78 COLUMBIA TOWNSHIP  
 LORAIN COUNTY, OHIO  
 SCALE 1"=100' DEC. 6, 1950  
 J. W. WARDEN REGISTERED SURVEYOR

PPN 12-00-078-000-016

MAP PG 12-00-078B 44533

500069 A