

896225

8962

Part outlined in Red Eslinger to Barnes
Part outlined in Yellow Barnes to Eslinger.

Note: Iron pins found or set at all points marked thus •

Survey for
GILBERT J & CLARA W. ESLINGER
-AND-
MEREDITH O. BARNES.
Section 4 Carlisle Township
Lorain County Ohio.
Scale 1" = 50'
Sept. 9, 1946.
J. W. WARDEN, Registered Surveyor.

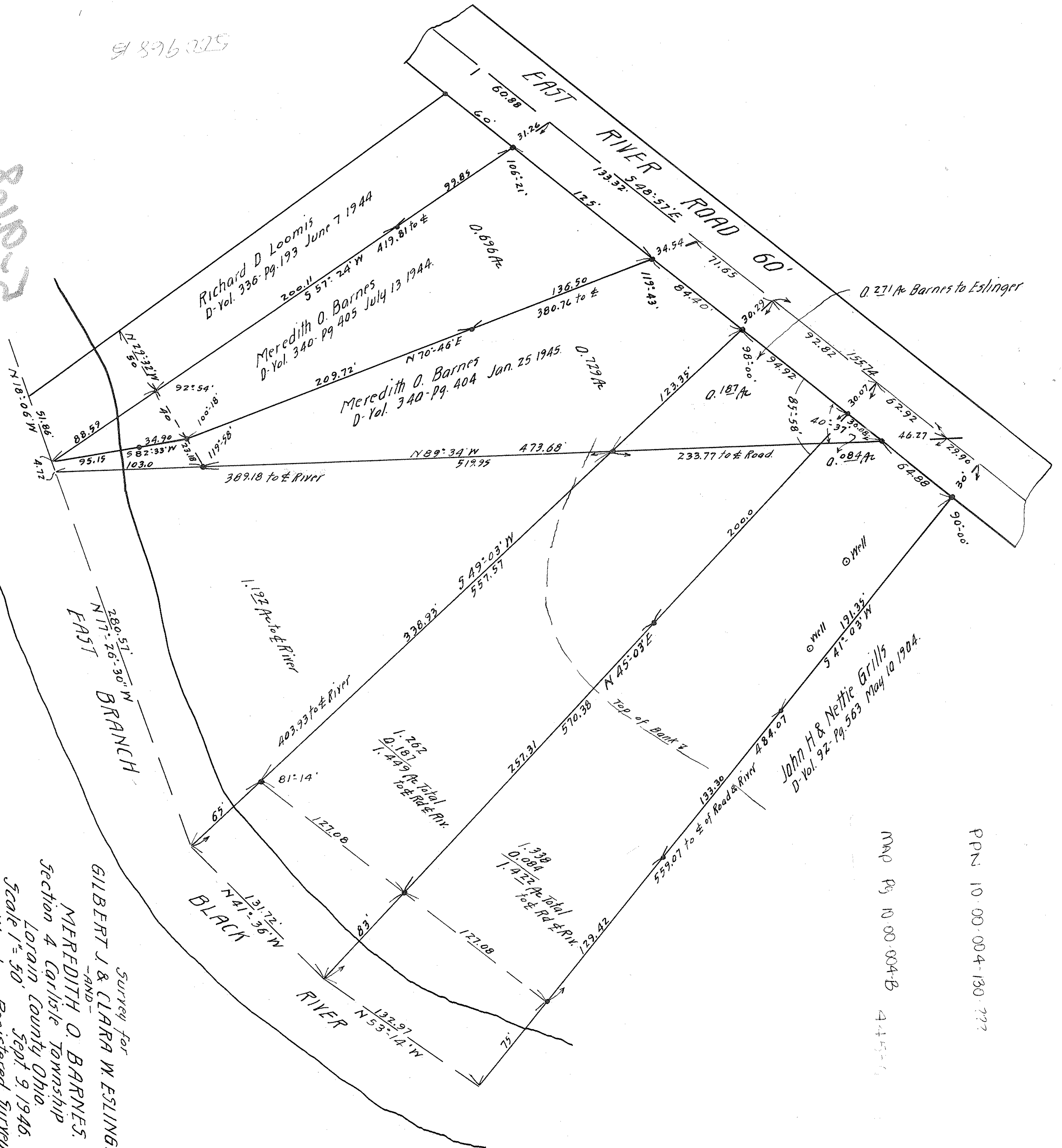

John H & Nettie Grills
D-Vol. 92-19-563 May 10 1904.

MAP PG 10-00-004-B

445-1

PPN 10-00-004-130 ???