

PPN 10-00-006-104-???

MAP Pg 10-00-006 B
44529

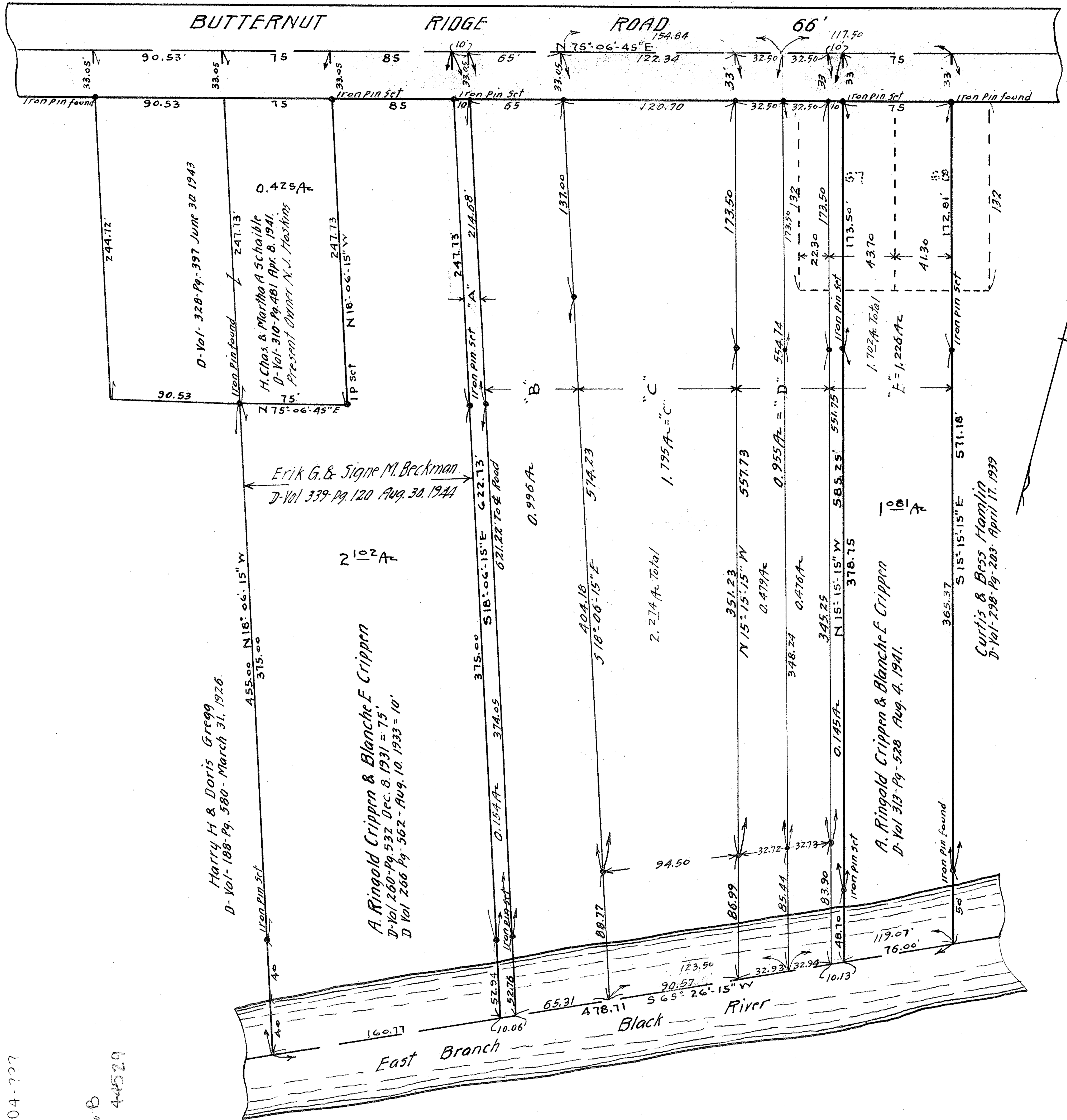

Survey For
 ELMER E & ALZINA R. HUMPHREY
 A. RINGOLD CRIPPEN & BLANCHE E. CRIPPEN
 Section 6 Carlisle Township
 Lorain County O.
 Scale 1" = 50' August 7, 1944.
 J. W. Warden, Registered Surveyor.
 D-Vol. 289-Pg 604 Feb. 1, 1938.
 Revised Sept. 8, 1949. Iron Pin found or set thus.
 Acreage goes to Center of Road & Center of River
 Revised Oct. 17, 1949.