

SURVEY FOR
HARRY H. GREGG
 D-VOL. 188 PG. 580 MARCH 31, 1926
 SECTION 6 CARLISLE TOWNSHIP
 LORAIN COUNTY OHIO
 SCALE 1"=40' MARCH 15, 1961
 J.W. WARREN AND ASSOCIATES REG. SURVEYORS

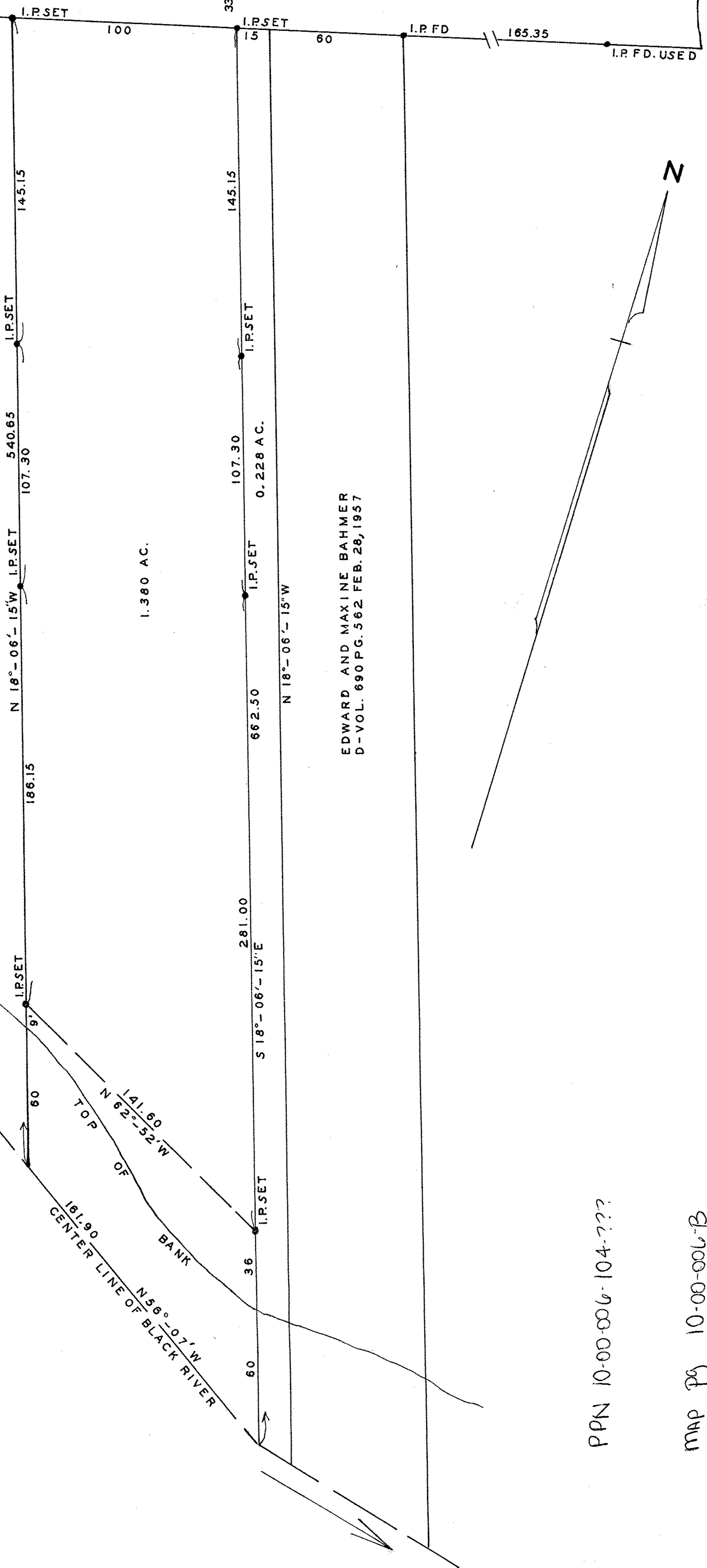
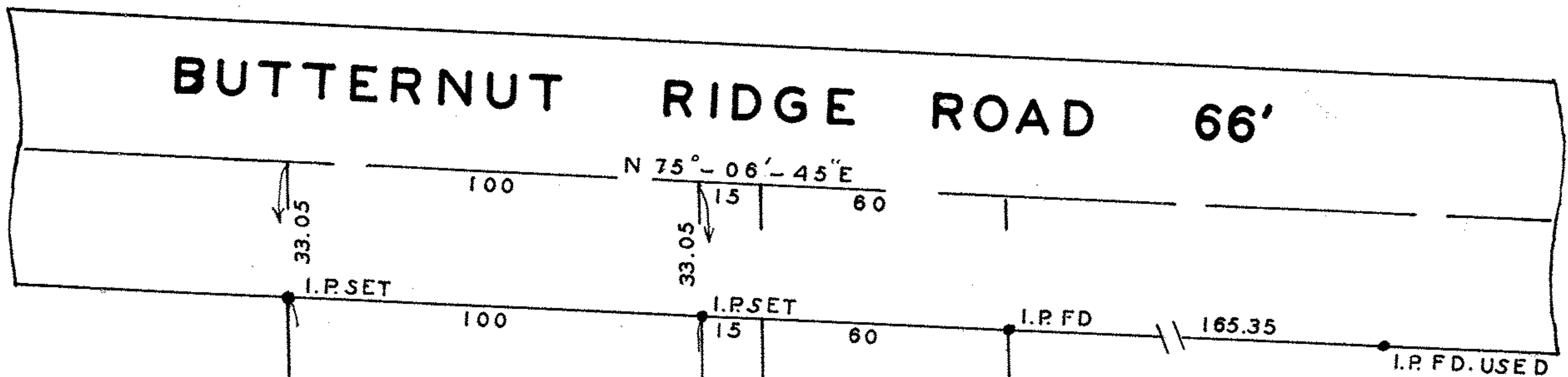

EDWARD AND MAXINE BAHMER
 D-VOL. 690 PG. 562 FEB. 28, 1957

PPN 10-00-006-104-???

MAP PG 10-00-006-B
 44527

5008960