

AVON ACRES DEVELOPMENT CO.
D-VOL. 642 PG. 107 SEPT. 21 1955

N 0° 23' 30" W
1319.52



PPN 04-00-007.105-222

Map P9 04-00-007-A
44521

IRON PINS FOUND OR SET AT ALL POINTS INDICATED THUS •

MATILDA J. AND ANNA MADERGIC
D-VOL. 330 PG. 400 AUG. 26 1943

SURVEY FOR

FLORENCE T. MILLER

D-VOL. 507 PG. 319 DEC. 26, 1950

SECTION 7 AVON LAKE VILLAGE

LORAIN COUNTY, OHIO

SCALE 1" = 50' DEC. 6, 1956

J. W. WARDEN AND ASSOCIATES REG. SURVEYORS

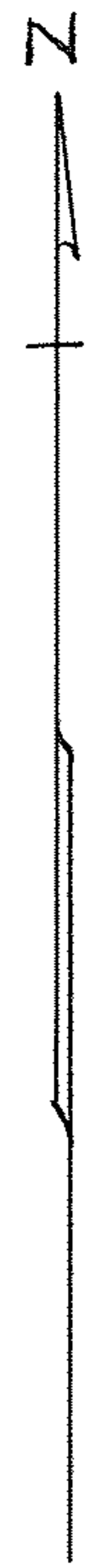

501273

1513