

Charles L. Sweet B-Vol. 617 P9 580 Dec. 20, 1954

500896 B

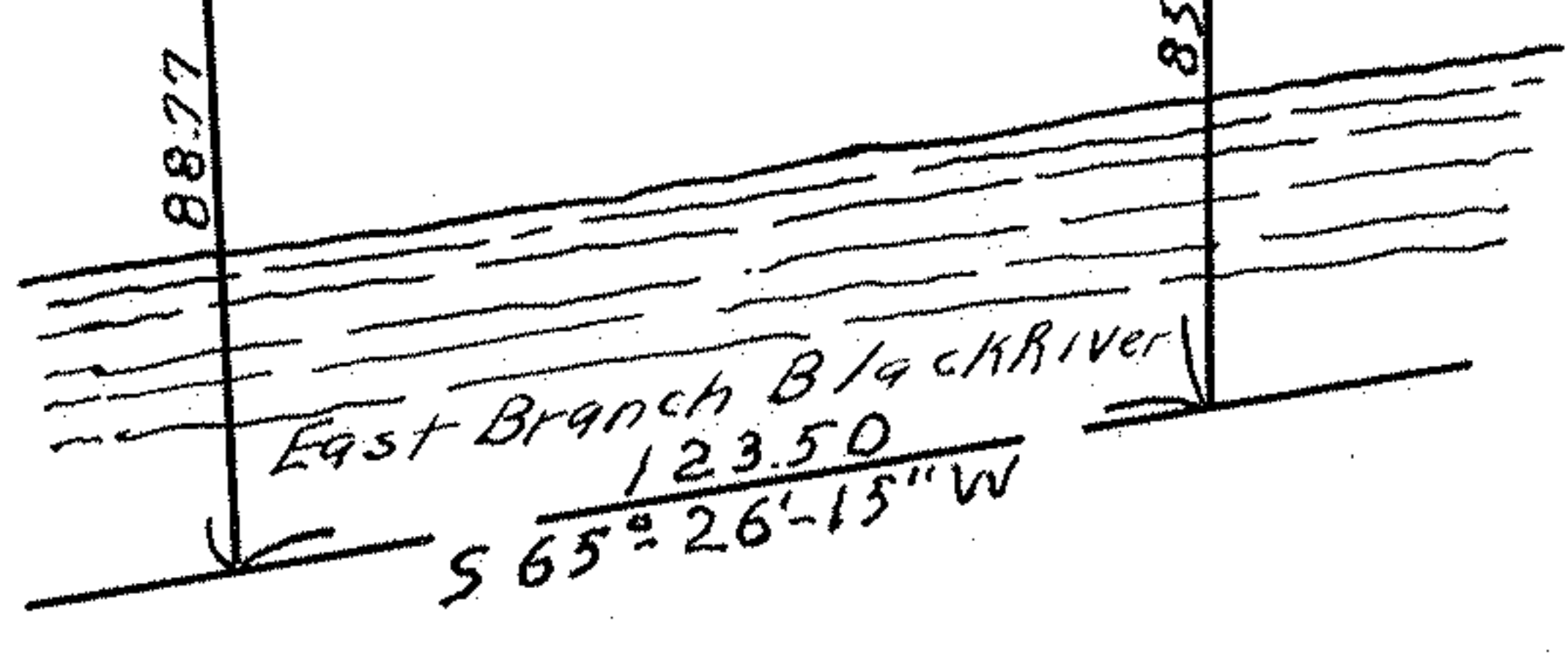

SURVEY FOR
 JOHN K. STAMPFLI
 SECTION 6, CARLISLE TOWNSHIP
 LORAIN COUNTY, OHIO
 SCALE 1" = 50' AUG. 16, 1955
 J. W. WARDEN AND ASSOCIATES REG. SURVEYORS

Iron pins indicated thus •

Map pg 10-00-006 B
 44519
 PPN 10-00-006-104-???