

284L1

17-1483

3

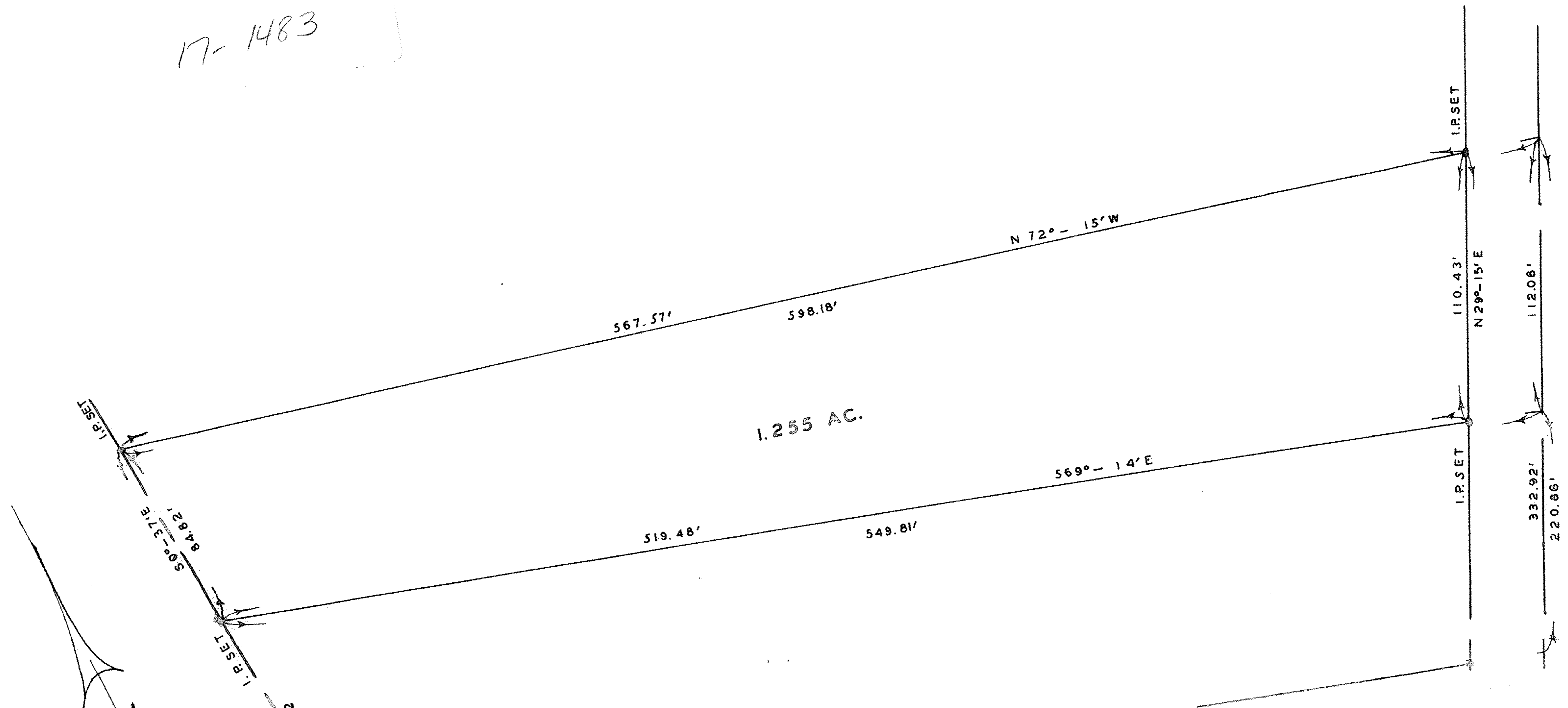

1.255 AC.

SURVEY FOR
 FRANK DENES
 PART OF SECTION 22 CARLISLE TWP.
 LORAIN COUNTY, OHIO
 SCALE 1"=40' SEPT. 16, 1965
 D. D. ADRUS AND ASSOCIATE REG. SUVEYORS

JAMES DENES
 D. VOL. 565 PG. 411

PPN 10-00-022-000-018

MAP Pg 10-00-022-A 44517