

17-1519

17-1519

3

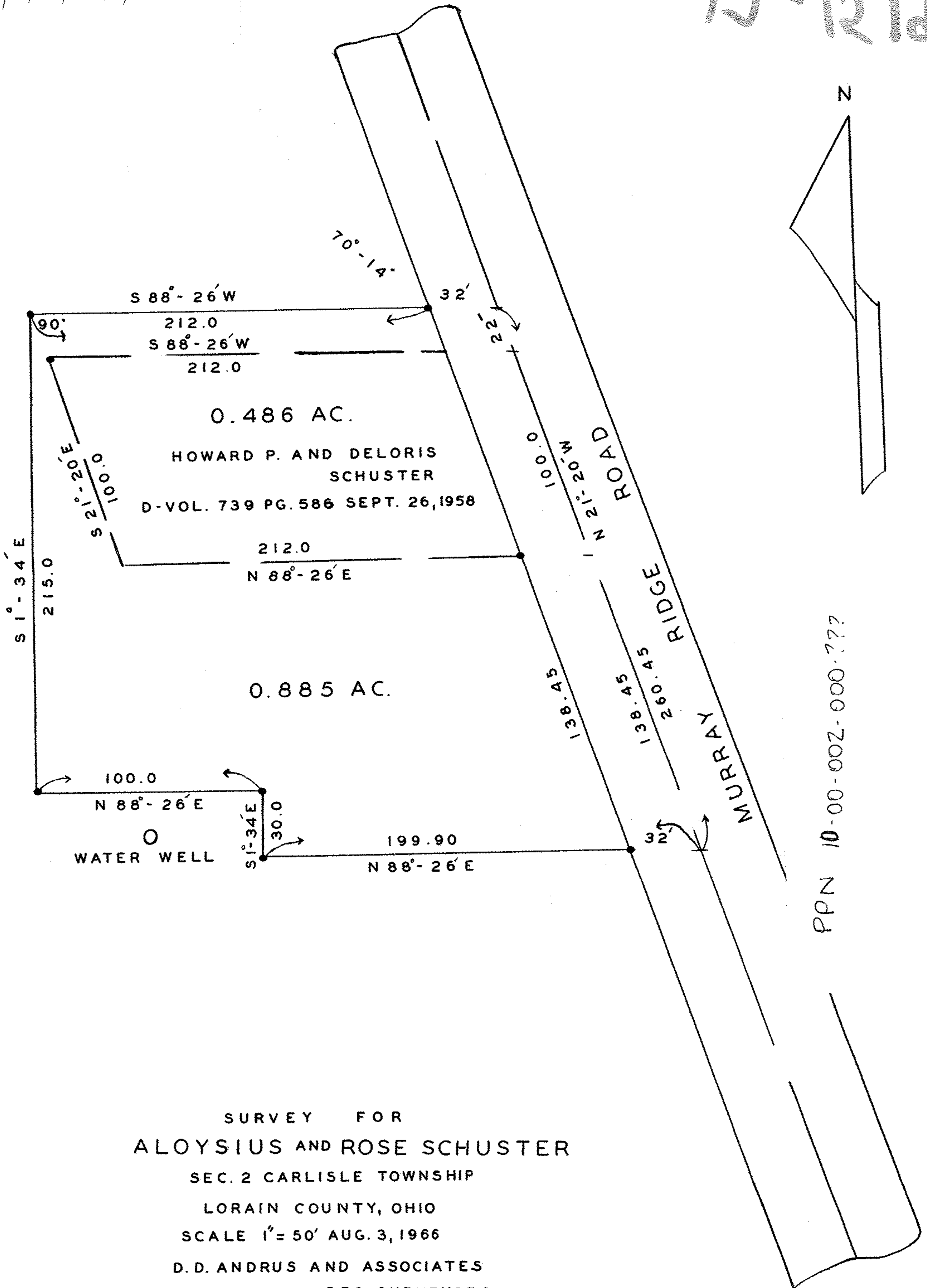

SURVEY FOR
 ALOYSIUS AND ROSE SCHUSTER
 SEC. 2 CARLISLE TOWNSHIP
 LORAIN COUNTY, OHIO
 SCALE 1" = 50' AUG. 3, 1966
 D. D. ANDRUS AND ASSOCIATES
 REG. SURVEYORS

PPN 10-00-00Z-000-???

MRP PG 10-B 44514