

SURVEY FOR
HARRY H. GREGG ESTATE
 D-VOL. 188 PG. 580 MARCH 31, 1926
 SECTION 6 CARLISLE TOWNSHIP
 LORAIN COUNTY OHIO
 SALE 1" = 40' JUNE 28, 1963
 J. W. WARDEN AND ASSOCIATES REG. SURVEYORS

IRON PINS FOUND OR SET AT ALL
 POINTS INDICATED THUS •

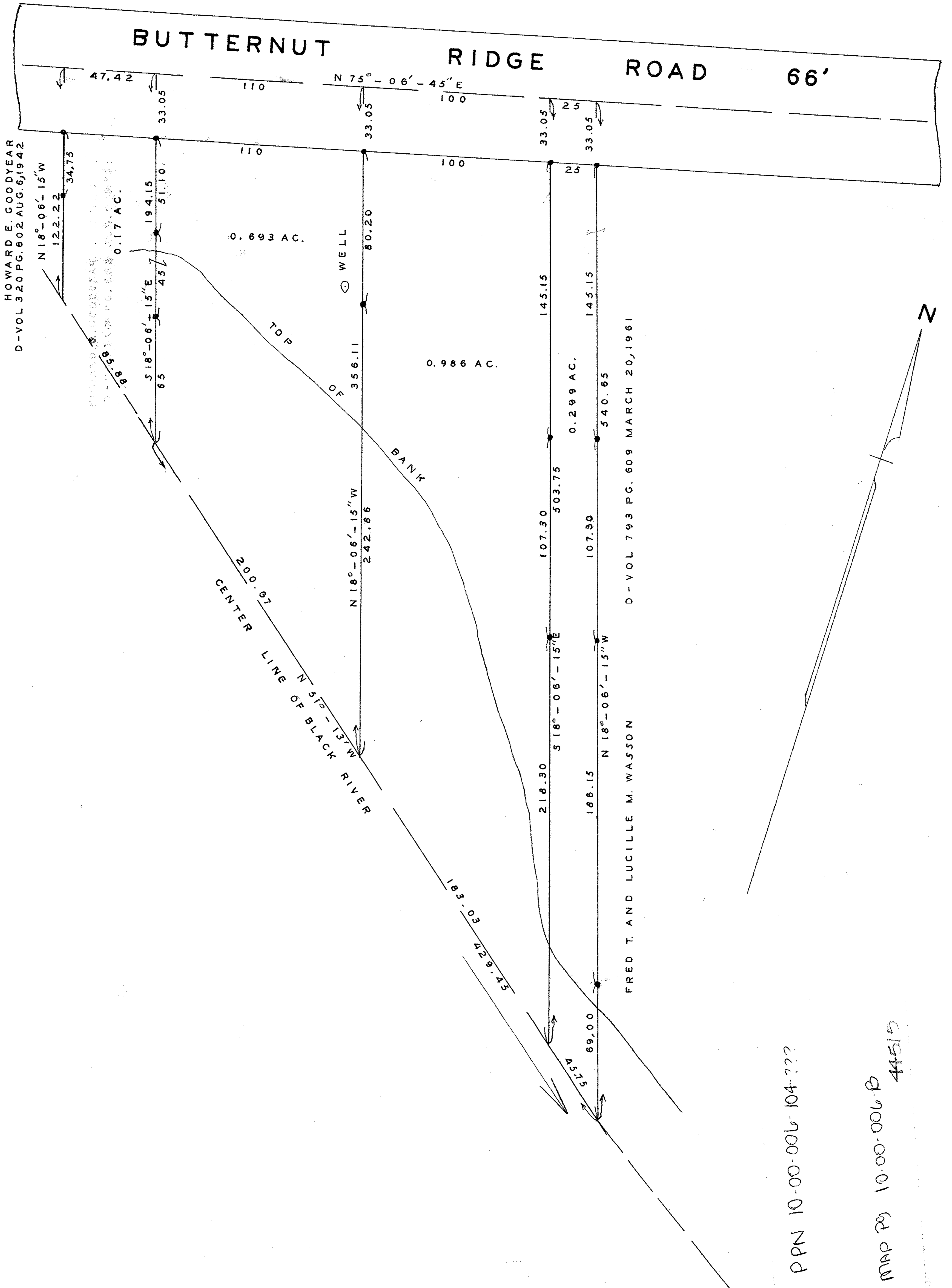

HOWARD E. GOODYEAR
 D-VOL 320 PG. 602 AUG. 6, 1942

HOWARD E. GOODYEAR
 D-VOL 320 PG. 602 AUG. 6, 1942

FRED T. AND LUCILLE M. WASSON
 D-VOL 793 PG. 609 MARCH 20, 1961

500 896 D

PPN 10-00-006-104-???

MAP P9 10-00-006-B 44515