

17-1495

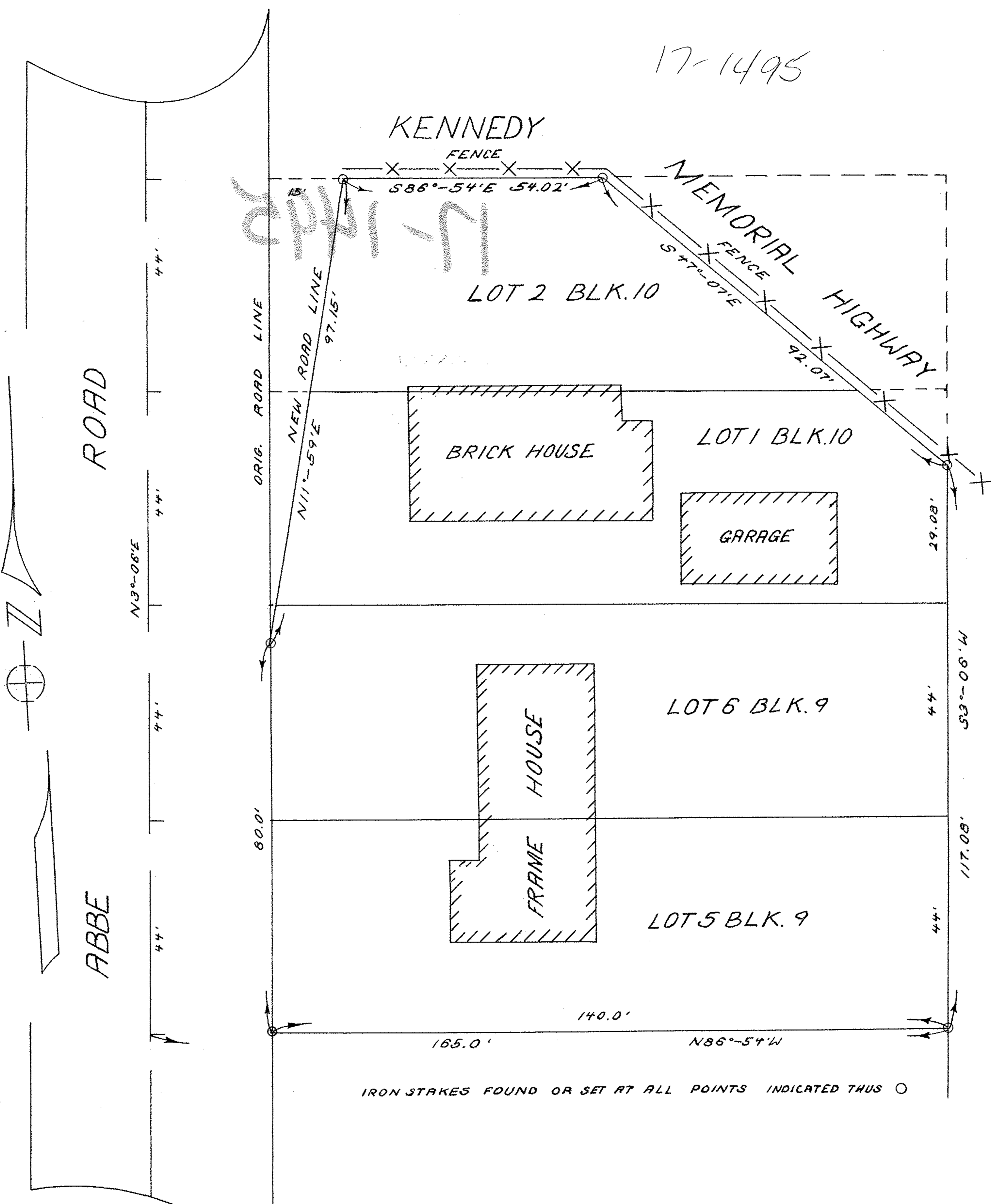

IRON STAKES FOUND OR SET AT ALL POINTS INDICATED THUS ○

PPN 06-25-022-107-???

MAP pg 6-89

44512

SURVEY AND LOCATION FOR
 ELIZABETH C. AND SANDOR DOMAN
 SUB LOTS 1-2 BLK 10-5-6 BLK 9
 CITY FARMS ALLOTMENT
 MAP VOL 9 PAGE 3
 ELYRIA CITY, LORAIN CO., OHIO
 SCALE 1" = 20' NOV 8, 1965
 D. D. ANDRUS AND ASSOCIATES
 REG SURVEYORS