

Alfred F<sup>rd</sup> Marion L. Faulkner  
 D-Vol. 426 Pg. 246 Nov. 7 1947

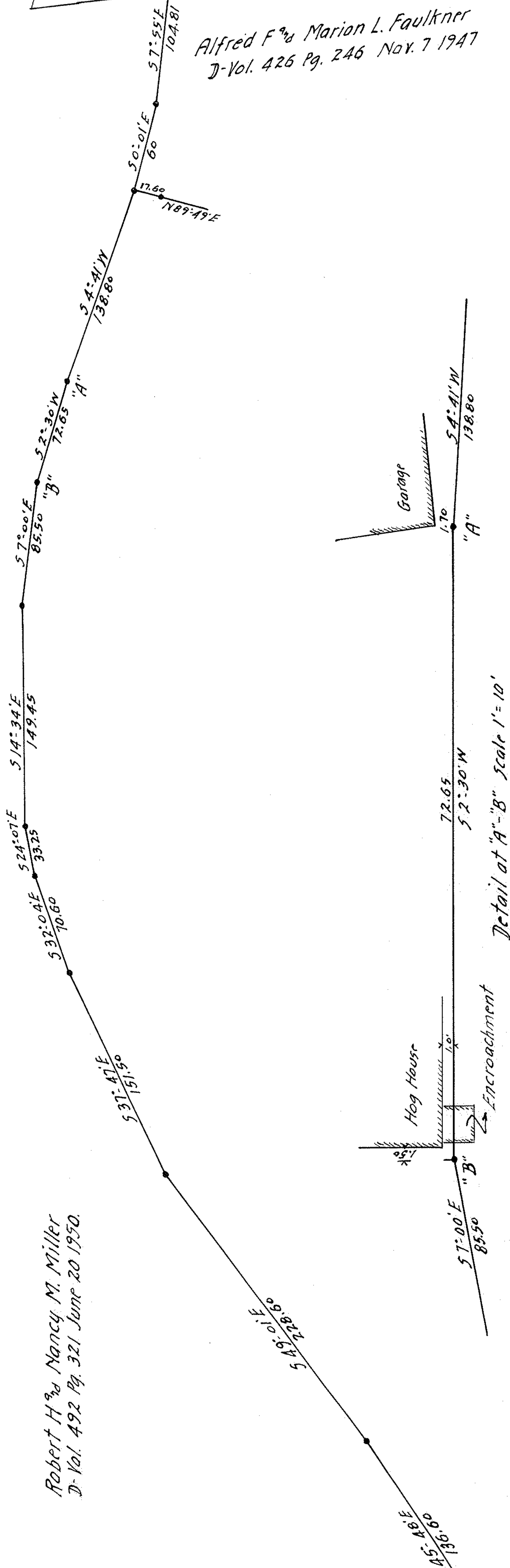

Robert H<sup>rd</sup> Nancy M. Miller  
 D-Vol. 492 Pg. 321 June 20 1950.

Detail at "A"- "B" Scale 1" = 10'

PPN 11-00-093 102.???

MAP PG 11-00-093-A 44511

NOTE  
 SURVEY TO LOCATE EAST LINE OF PREMISES

Old fence used for line and distance, upon testimony of Leon E. Kennedy, the former owner, who testifies that the fence has been used for line and undisputed for more than 21 years.

S. D. Andrus      M. W. Jackson  
 Dec. 4, 1953

SURVEY FOR  
 EDNA M. SHIRKEY WILCOX  
 D-VOL. 199 PG. 49 MARCH 5, 1924  
 LOT 93 EATON TOWNSHIP  
 LORAIN COUNTY, OHIO  
 SCALE 1" = 60' DEC. 4, 1953  
 J. W. WARDEN AND ASSOCIATES REG. SURVEYOR'S  
 IRON PINS FOUND OR SET AT ALL POINTS MARKED THUS ○

By D. D. Andrus

Iron pin found  
 top of Bank

2-11-54