

9-0901-41

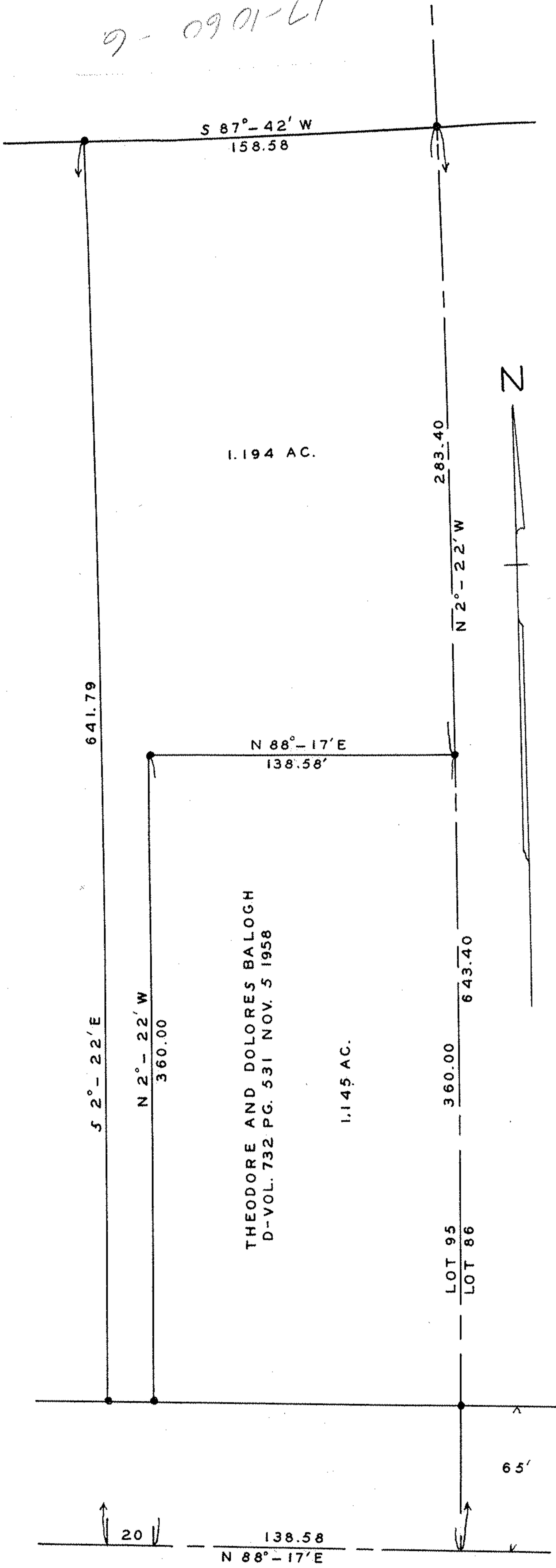

ELYRIA - TWINSBURG ROAD

SURVEY FOR
 ANNA BALOGH
 ORIGINAL LOT 95 EATON TWP
 LORAIN COUNTY OHIO
 SCALE 1" = 50' JULY 6, 1960
 J. W. WARDEN AND ASSOCIATES
 REG. SURVEYORS

iron pins at all points indicated thus •