

17-1060-7

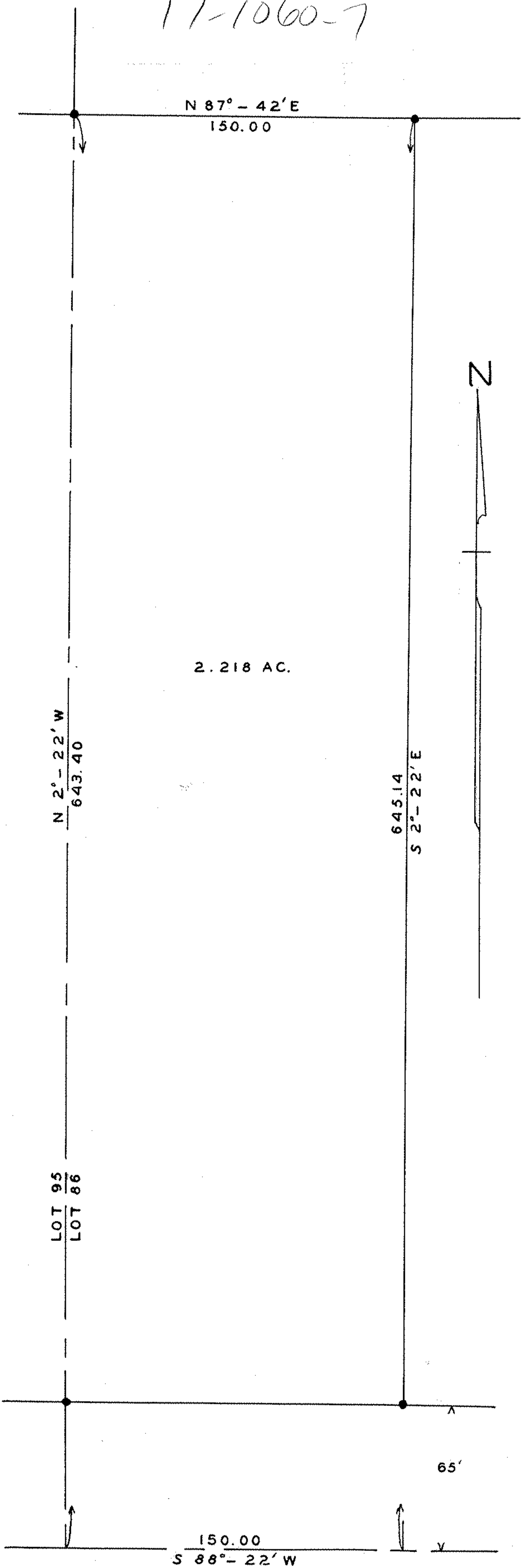

ELYRIA - TWINSBURG ROAD

SURVEY FOR  
 ANNA BALOGH  
 ORIGINAL LOT 86 EATON TWP  
 LORAIN COUNTY OHIO  
 SCALE 1" = 50' JULY 6, 1960  
 J. W. WARDEN AND ASSOCIATES  
 REG SURVEYORS

Iron pins at all points indicated thus ●