

JOHN W. WARDEN & ASSOCIATES

STATE OF OHIO

CIVIL ENGINEERS AND SURVEYORS

TELEPHONE 3211

REGISTERED } PROFESSIONAL ENG.
SURVEYOR

405 ELYRIA BLOCK

ELYRIA, OHIO

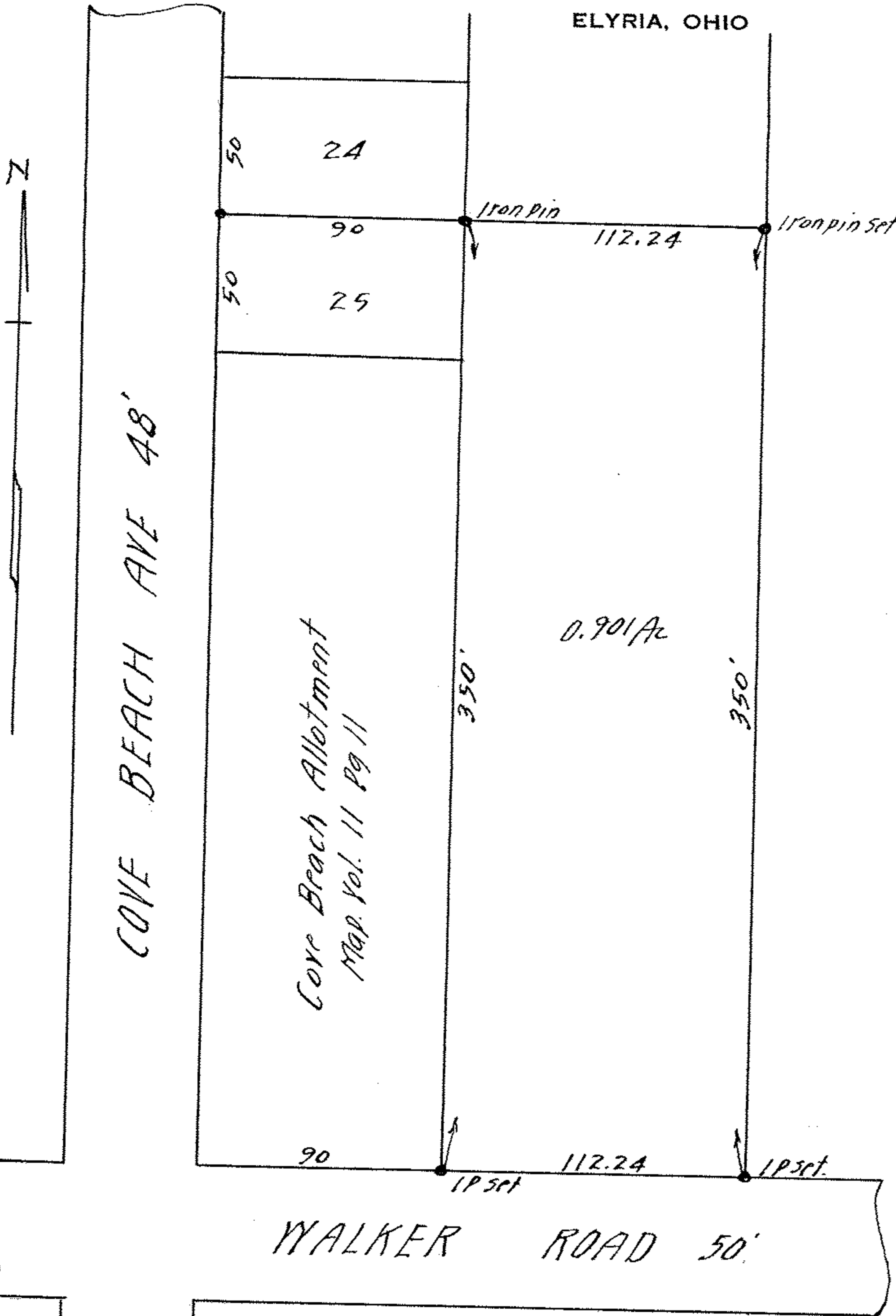

SURVEY FOR
 HENRY J. & JULIA ANN SNYDER
 LOT 33 SHEFFIELD LAKE VILLAGE
 LORAIN COUNTY OHIO
 SCALE 1"=60' AUGUST 29, 1950

16-1084-1

16-1084-1