

2-132R

5201375

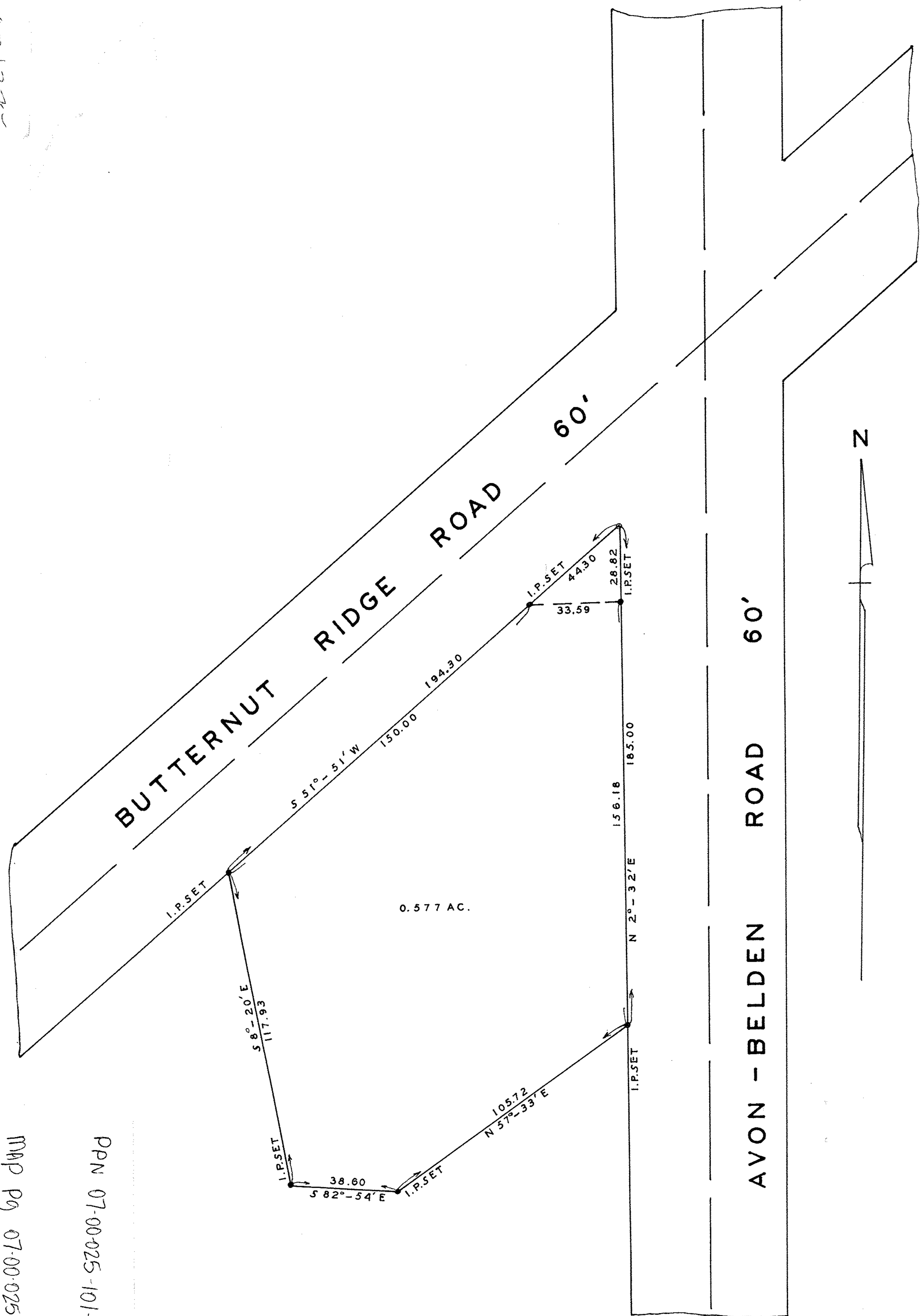

AVON - BELDEN ROAD 60'

BUTTERNUT RIDGE ROAD 60'

0.577 AC.

SURVEY FOR
DAN HARDING
 PART OF O. L. 25 RIDGEVILLE TWP.
 N. RIDGEVILLE CITY, LORAIN CO. OHIO
 SCALE 1" = 30' SEPT. 26, 1960
 J. W. WARDEN AND ASSOCIATES
 REG. SURVEYORS

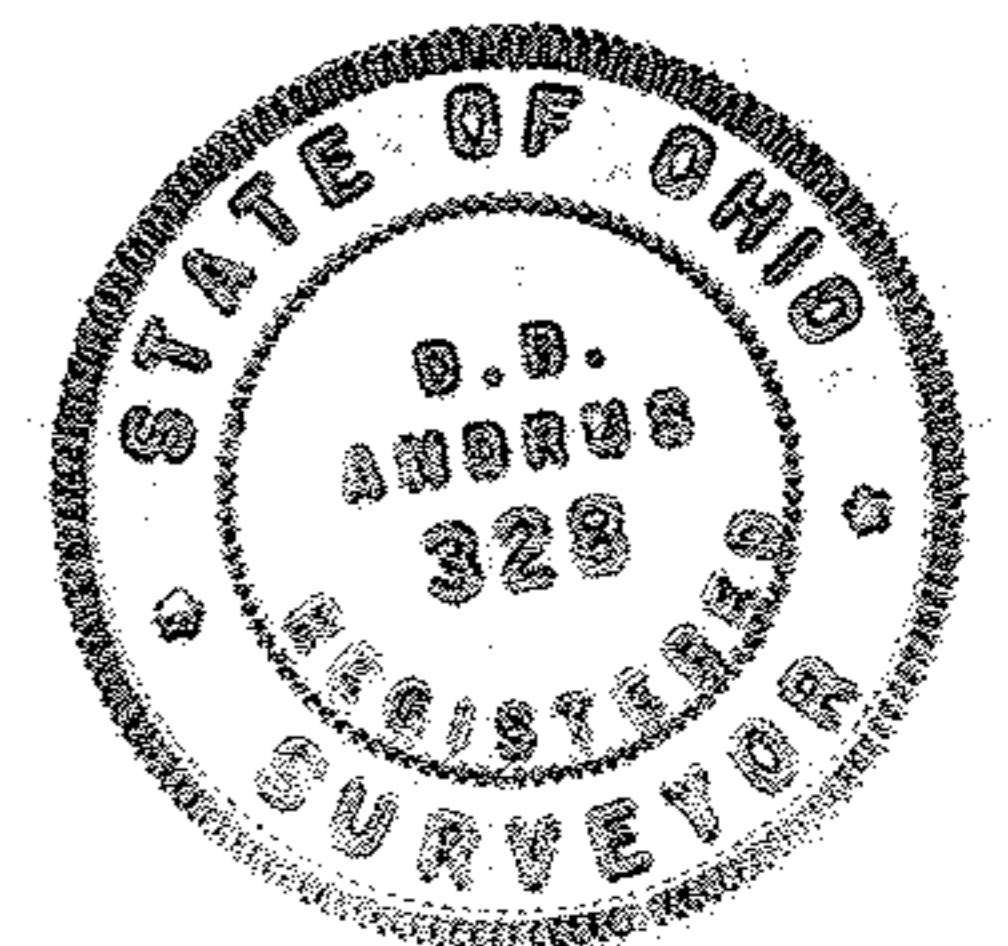

PPN 07-00-025-101-???

MAP PG 07-00-025 1B

4495