

5178

Walter S. & Evelyn M. Simmons

N 32° 28' E  
1676.40 to d Road

4.492 Acres

1566.14 to d Road  
N 32° 28' E

Ben F. & E. Lucille Yarsey  
D. Vol. - 222 - Pg. - 33 - July 20 - 1926.



Nicola Ricchetti  
D. Vol. - Pg.

120.70  
N 87° 0' W

PPN 07-00-023-102-???

Map pg 07-00-023-B  
07-00-023-D 44494

Survey for  
Charles D. Woodward.  
Lot 23 - Ridgeville Twp.

Lorain Co., Ohio.

March - 15 - 1943. Scale 1" = 100 ft.

J. W. Warden, Registered Surveyor.

Note: Iron Pins set at all points thus.

Land shown in red, proposed to be purchased  
from Walter S. & Evelyn M. Simmons.

7.67 0° 32' S  
418.79 S 32° 05' 30" E  
420.95 0° 24' 48" Ac. 30.64  
329.75

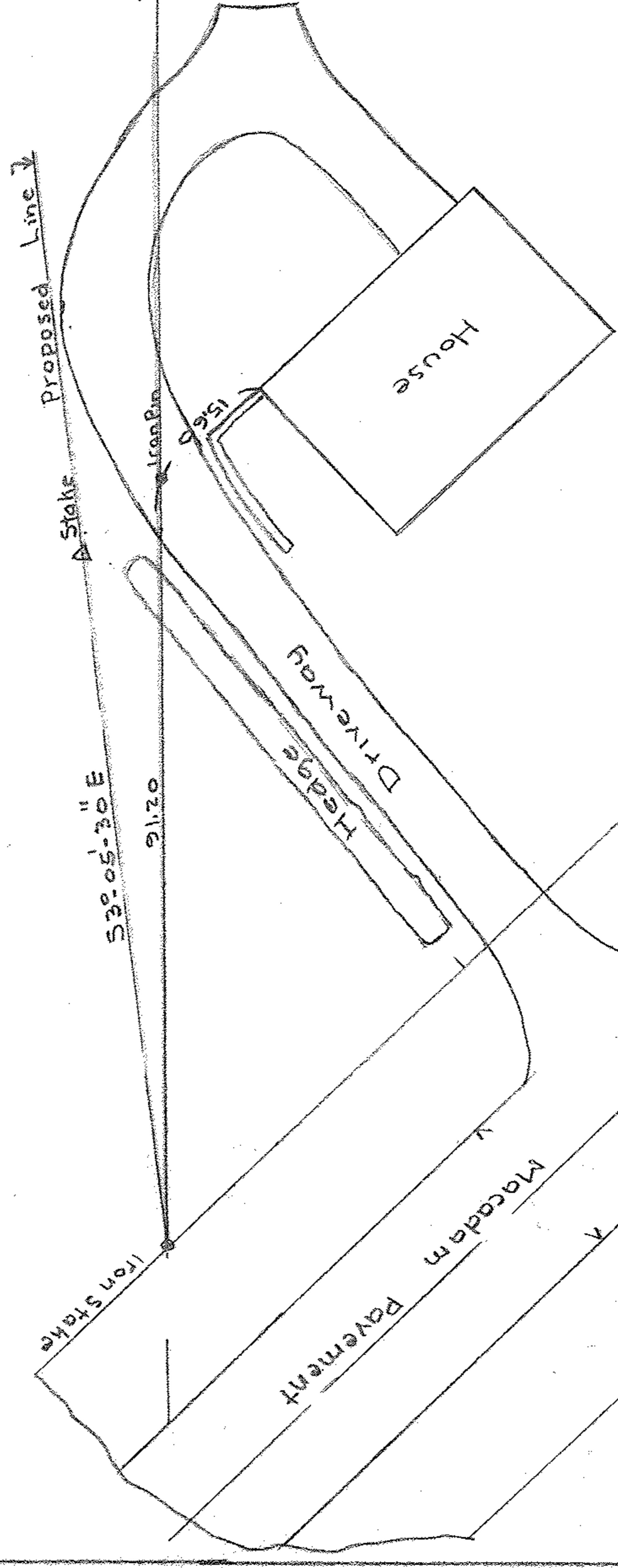
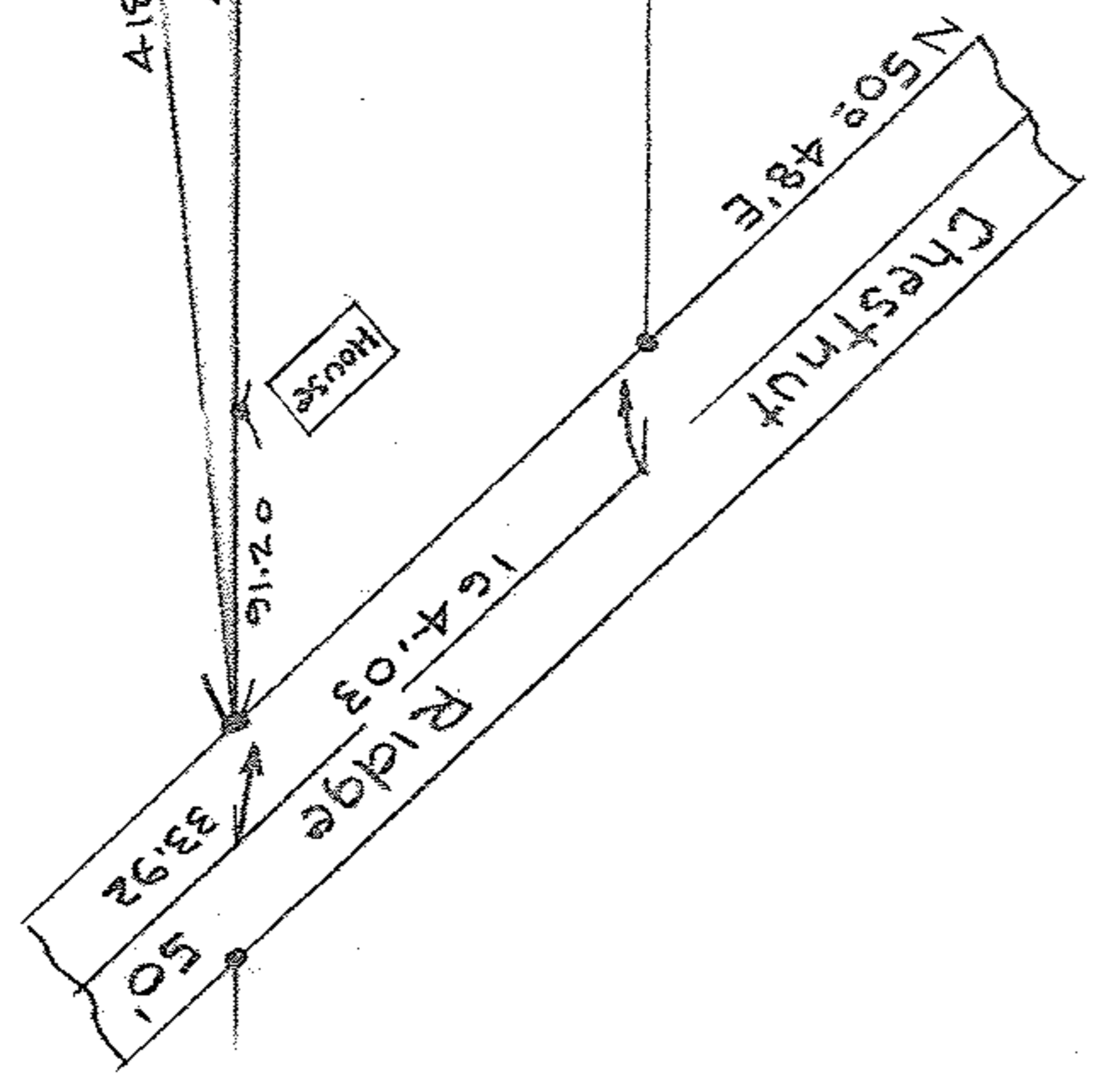

Detail of House and Driveway Location.  
Scale 1" = 20 ft.

500248