

PPN 04-00-013-101-777

MAP pg 04-00-013-A  
44492

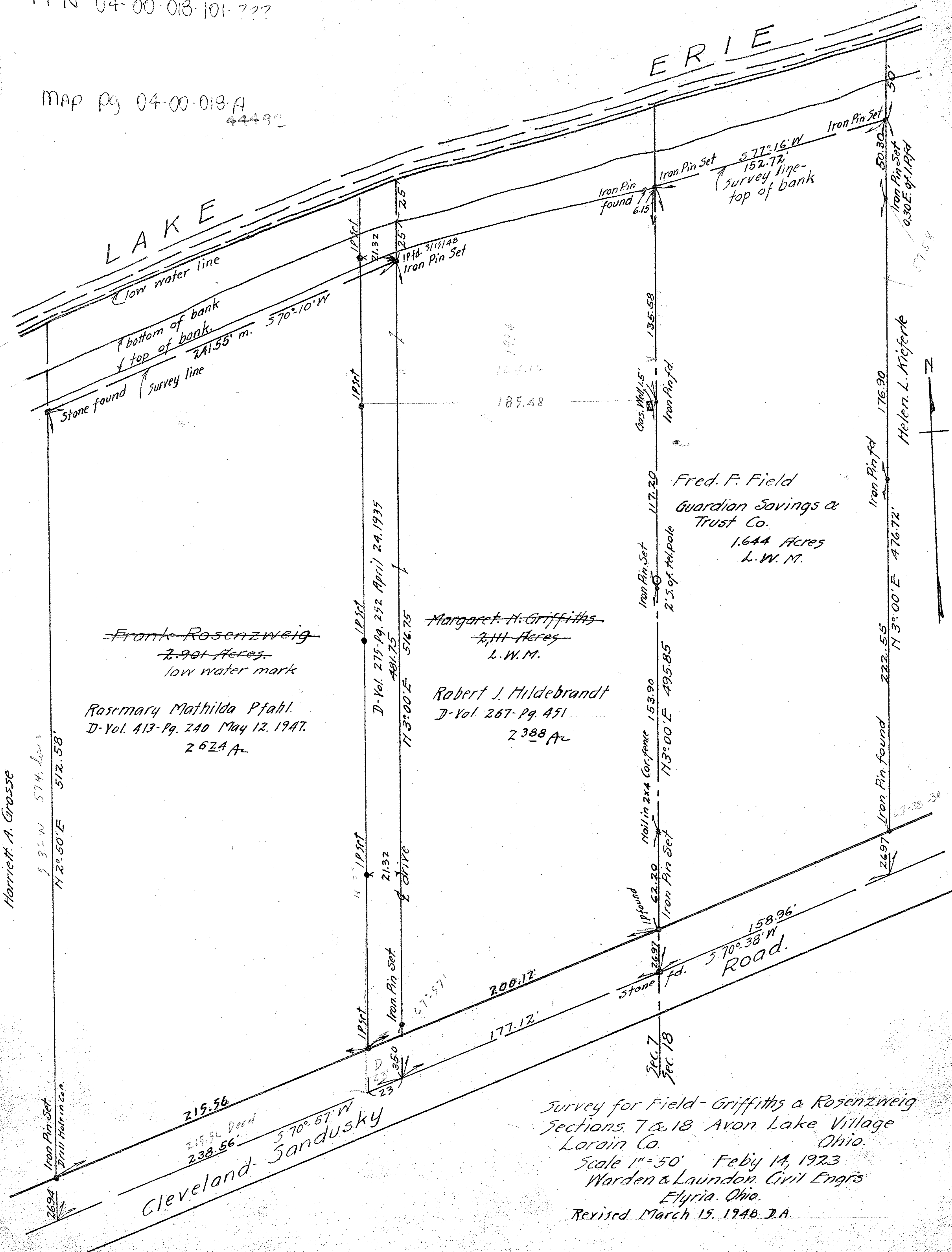

LAKE

ERIE

low water line

bottom of bank

top of bank

Stone found

~~Frank Rosenzweig~~  
2.901 Acres  
low water mark

Rosemary Mathilda Pfahl  
D-Val. 413-Pg. 240 May 12, 1947.  
2624 A

Harriett A. Grosse

~~Margaret H. Griffiths~~  
2.11 Acres  
L.W.M.

Robert J. Hildebrandt  
D-Val 267-Pg. 451  
2388 A

Fred. F. Field  
Guardian Savings &  
Trust Co.  
1.644 Acres  
L.W.M.

Cleveland-Sandusky  
215.56  
215.56 Deed  
238.56  
57°0'57"W

Survey for Field - Griffiths & Rosenzweig  
Sections 7 & 18 Avon Lake Village  
Lorain Co. Ohio.  
Scale 1"=50' Feb 14, 1923  
Warden & Laundon, Civil Engrs  
Elyria, Ohio.  
Revised March 15, 1948 J.A.