

SURVEY FOR
 LaGRANGE LODGE NO. 399 F & AM
 D-VOL 735 PG 3 NOV 19, 1958
 O. L. 56 LaGRANGE TOWNSHIP
 PART OF SUB LOT 3 ORIGINAL VILL. PLAT
 MAP VOL 1 PAGE 30
 LORAIN COUNTY, OHIO
 SCALE 1" = 20' FEB 27, 1959
 J. W. WARDEN AND ASSOCIATES REG SURVEYORS

PPN 15-00-056-103-???

MAP pg 15-00-056-B
44489

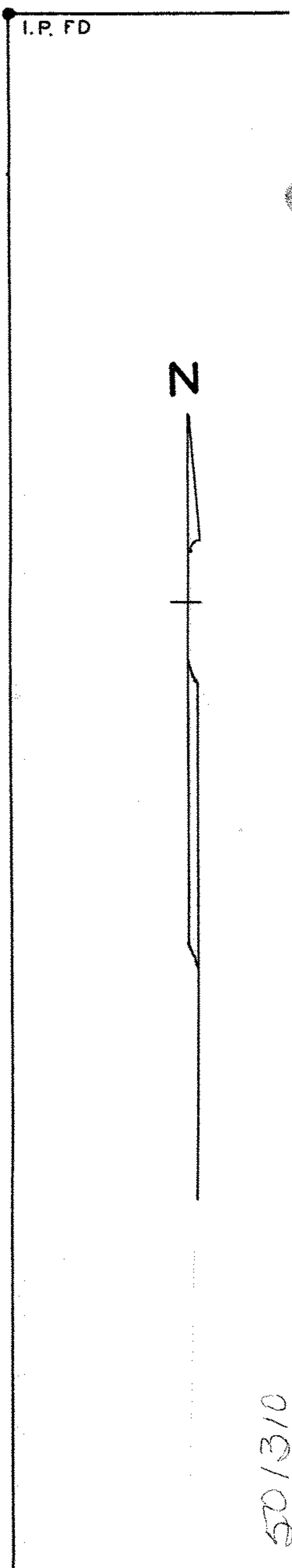
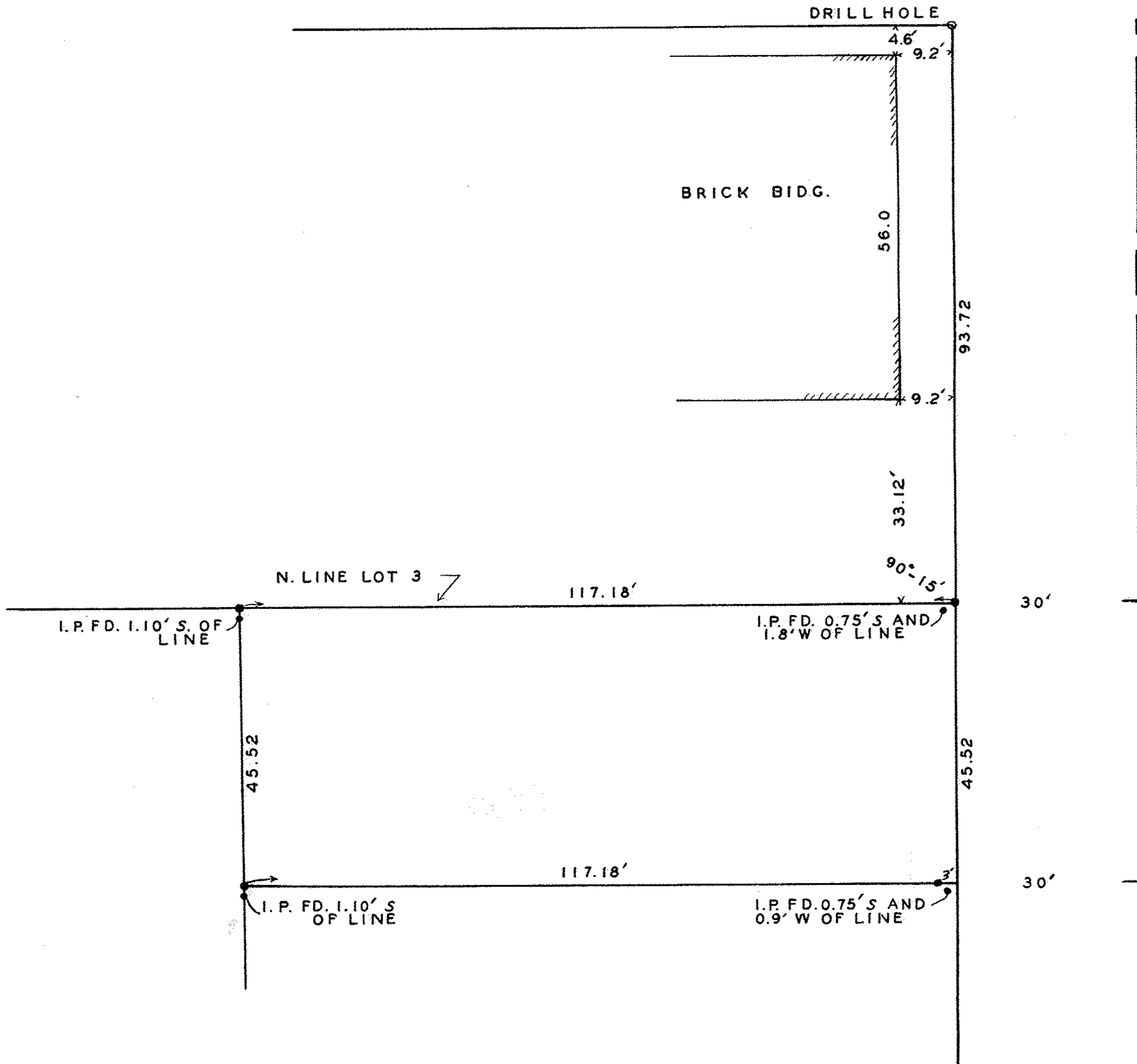

2-1310

501310