

PPN 04-00-018-101-???

MAP PG 04-00-018-A 44485

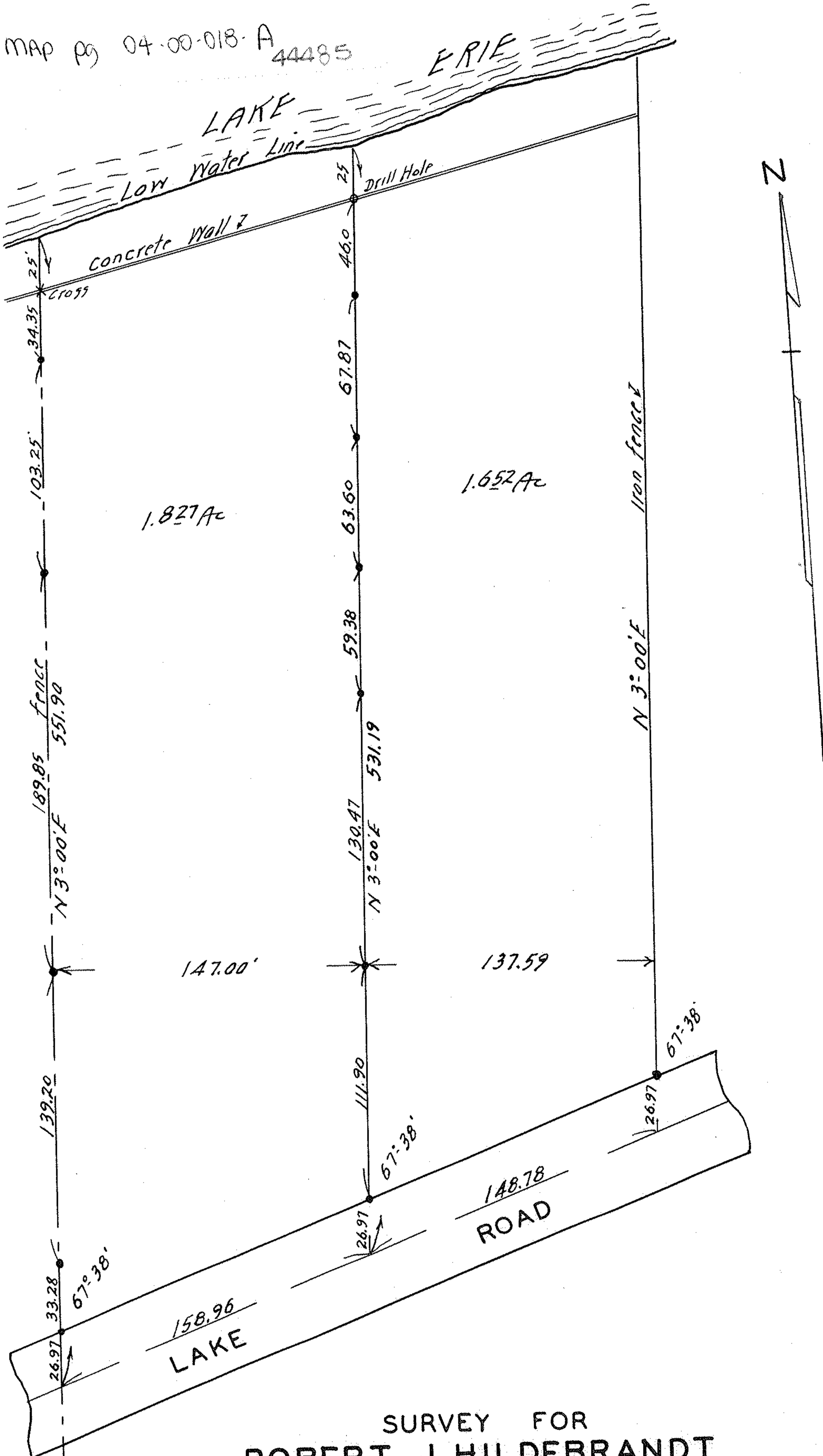

SURVEY FOR
ROBERT J. HILDEBRANDT
 SECTION 18 AVON LAKE VILLAGE
 LORAIN COUNTY, OHIO
 SCALE 1" = 50' JUNE 7, 1951
 J.W. WARDEN AND ASSOCIATES-SURVEYORS

SEC. 7
 SEC. 18

022225