

E line Center Ridge Heights

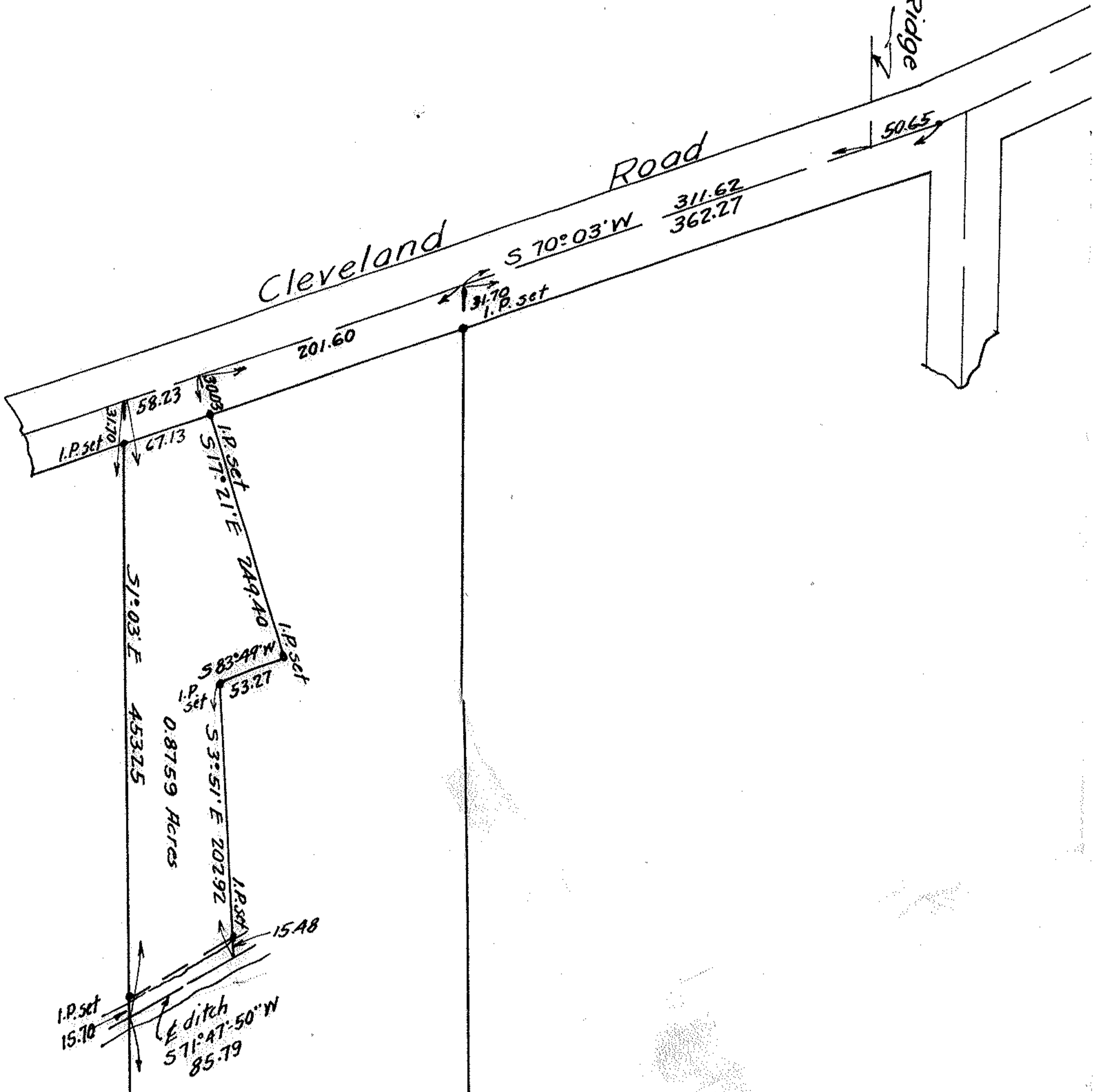

Survey for

Louis Kramer

Original lot 21 Ridgerville Twp.

Lorain Co. Ohio. Scale 1"=100' Jan, 1930.

Warden & Laundon. C.E.

Allocation of Root Farm Vol. 8. Pg 4344 L.C. RR.

13.1782 Acres total
 0.8759 " reserved
 12.3023 " net

M. J. Horwede/

4444

C-120-00-LO 5d DAW

222-111-120-00-LO NDD

Root Rd

N 89° 30' E 245.82

S line OL 21 330.0

600612

P-1015