

BROAD STREET 99'

MIDDLE AVE 66'

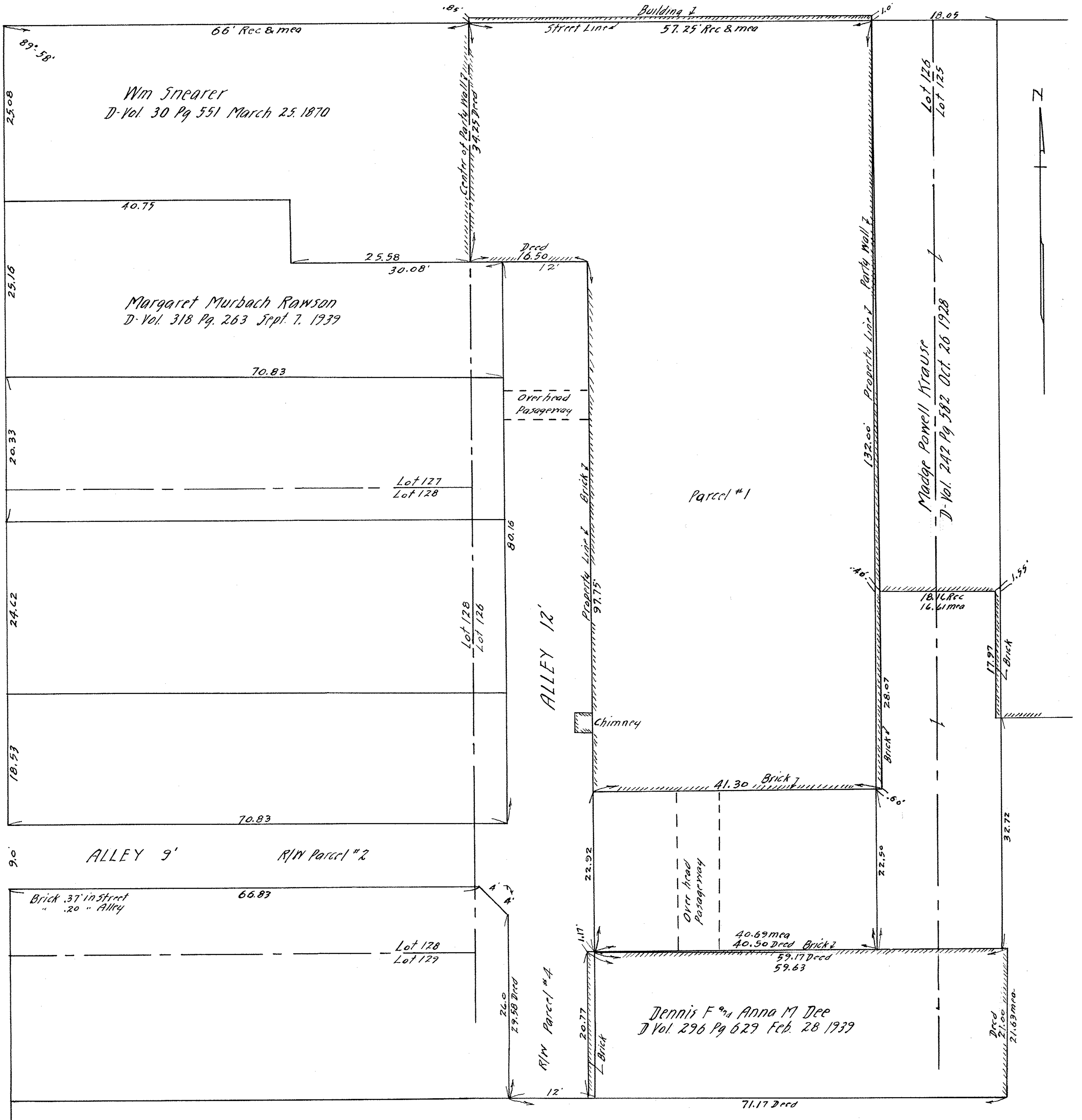

Map of Location Survey for
 ISAAC & HENRY BERMANT
 NEW ENGLAND MUTUAL LIFE INSURANCE CO.
 THE LAND TITLE GUARANTEE & TRUST CO.
 D- Vol. 340 Pg 564 June 14, 1945.
 Block 63 Lots 126-128 Original Village Plat. Map Vol. 3-Pg. 14.
 Elyria City Lorain County Ohio.
 Scale 1" = 10' April 25, 1950.
 J. W. Warden, Registered Surveyor. 405 Elyria Block, Elyria, Ohio.

PPN 06-26 063-000-???

MAP PG 6-120 444-47