

500549 A

PAID TO

PPN 10-00-003-101-???

MAP Pg 10-00-003A
10-B

Commissioners of Lorain County
D. Vol- 24- Pg- 317- March- 22- 1866

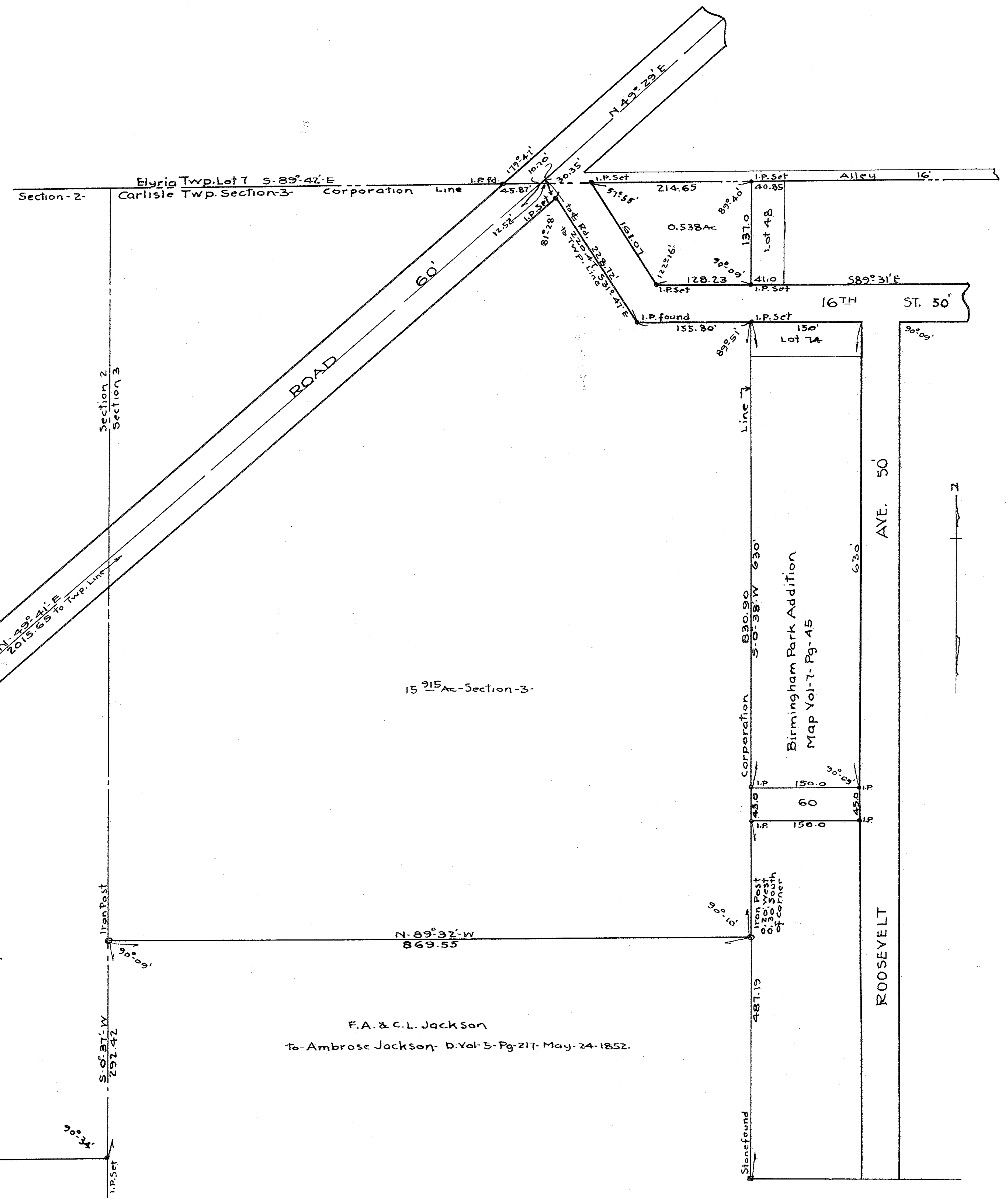

F.A. & C.L. Jackson
to Ambrose Jackson. D. Vol- 5- Pg- 217- May- 24- 1852.

Survey for
THOMAS R. POLEN.
To be purchased of Helen L. Mussey- D. Vol- 321- Pg- 184- - 1941.
Sections 2 and 3- Carlisle Twp.,
Lorain Co., Ohio.
Survey acreage = 8.784 Ac- Sec. 2; 15.915 Sec. 3; 0.538 Ac- Sec. 3;
Total = 25.237 Acres.
also Lot 60- Birmingham Park Addition- Map Vol- 7- Pg- 45.
Scale 1" = 100'.
January- 11- 1946.
J. W. Warden- Registered Surveyor.