

Section 9
Section 8

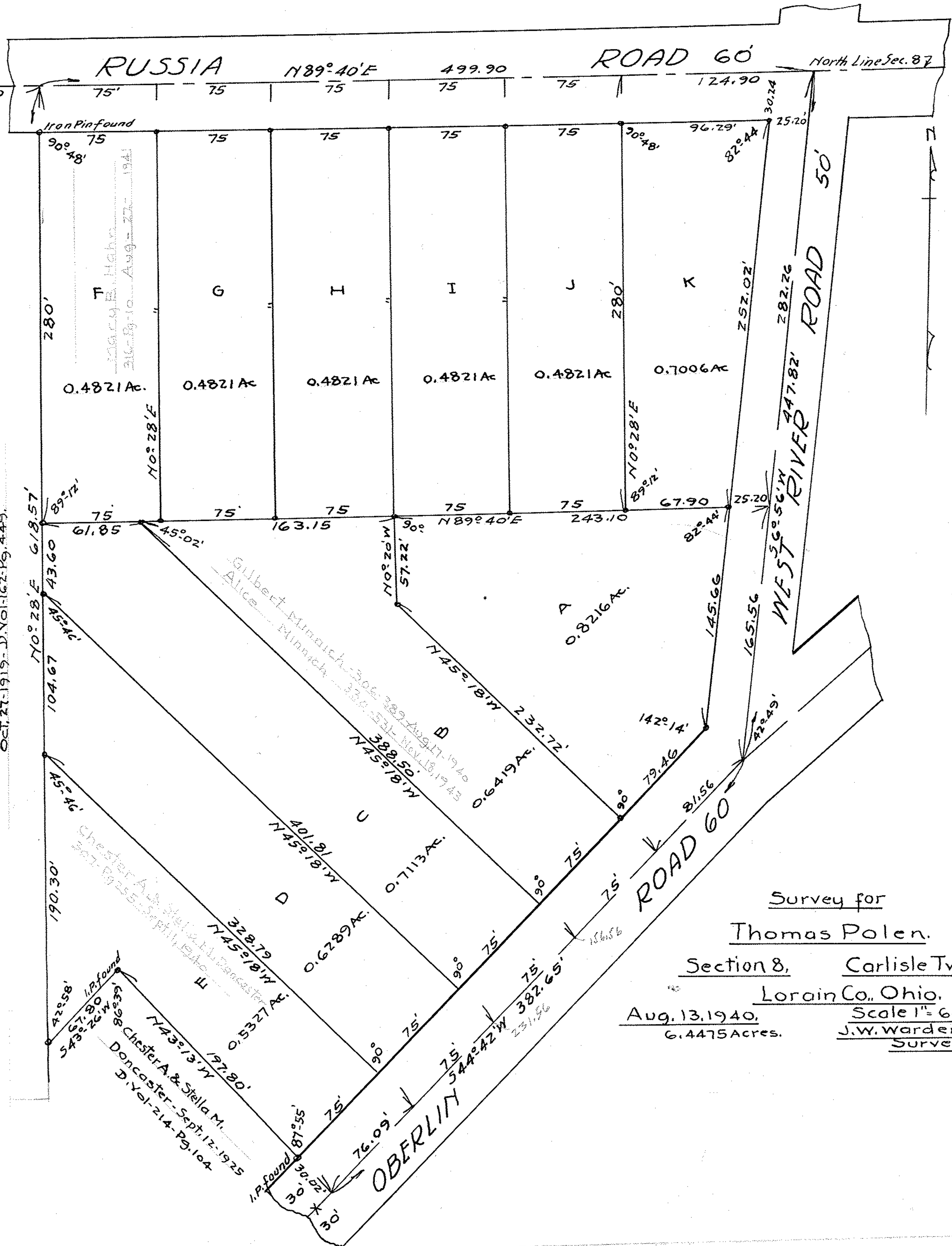

Frank E. Marsh
 Oct. 27-1919 - D. Vol. 162 - Pg. 449

675 009

Survey for
Thomas Polen.
 Section 8, Carlisle Twp.,
Lorain Co., Ohio.
 Aug. 13, 1940,
 6.4475 Acres.
 Scale 1" = 60 feet
J.W. Warden,
 Surveyor.