

PPN 15-00-045-102-272

MAP PG 15-00-045-B 444

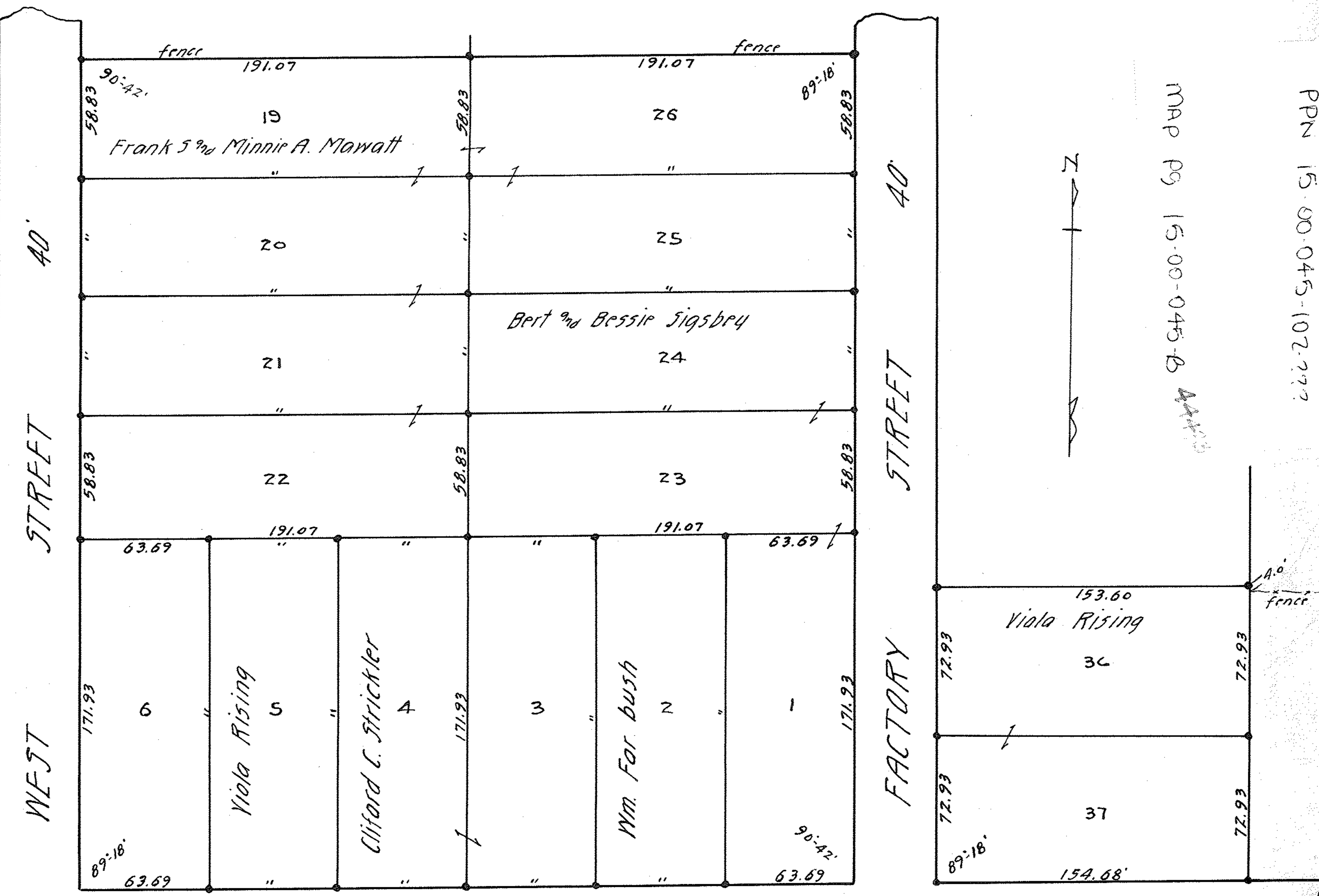

WEST STREET 40'

FACTORY STREET 40'

PROSPECT STREET 40'

Cemetery
fence 27.81'

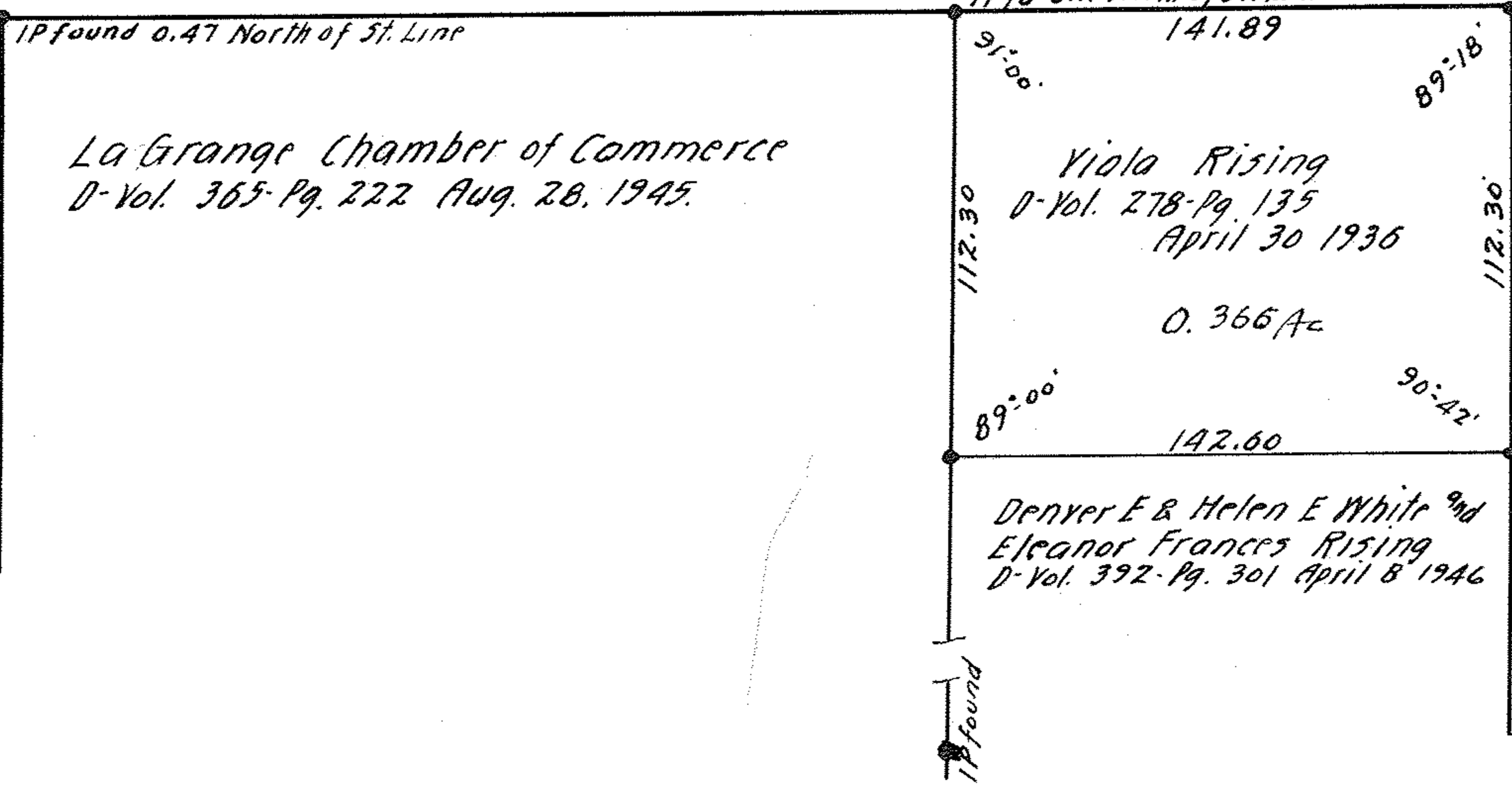

La Grange Chamber of Commerce
D-Vol. 365-Pg. 222 Aug. 28, 1945.

1 Pfd 0.11 North of St. Line
141.89'

Viola Rising
D-Vol. 278-Pg. 135
April 30 1936

0.366 Ac

Denver E & Helen E White and
Eleanor Frances Rising
D-Vol. 392-Pg. 301 April 8 1946

Survey for
VIOLA RISING Etal.
Original Lot 45 LaGrange Township
Sub Lots 1 to 6 - 19 to 26 - 36 - 37
E. D. Merriams Addn. Map Vol 3-Pg 16
La Grange Vill. Lorain County Ohio.
Scale 1" = 50' Oct. 21 1946.
J. W. Warden, Registered Surveyor.

200845