

MAP OF SURVEY MADE FOR
 Lloyd C. Zimmerman & Mrs Edna Taylor
 Original Lot 100- Eaton Twp., Grafton Village,
 Lorain Co., Ohio.

Lorain County, Ohio

Distances are given in feet and decimal parts

Scale, 1 in. = 50' Feet
 Elyria, O., June 24, 1932.
 Order No.,
 F. B. Pg.,

Warden & Laundon, C. E.
 403 ELYRIA BLOCK

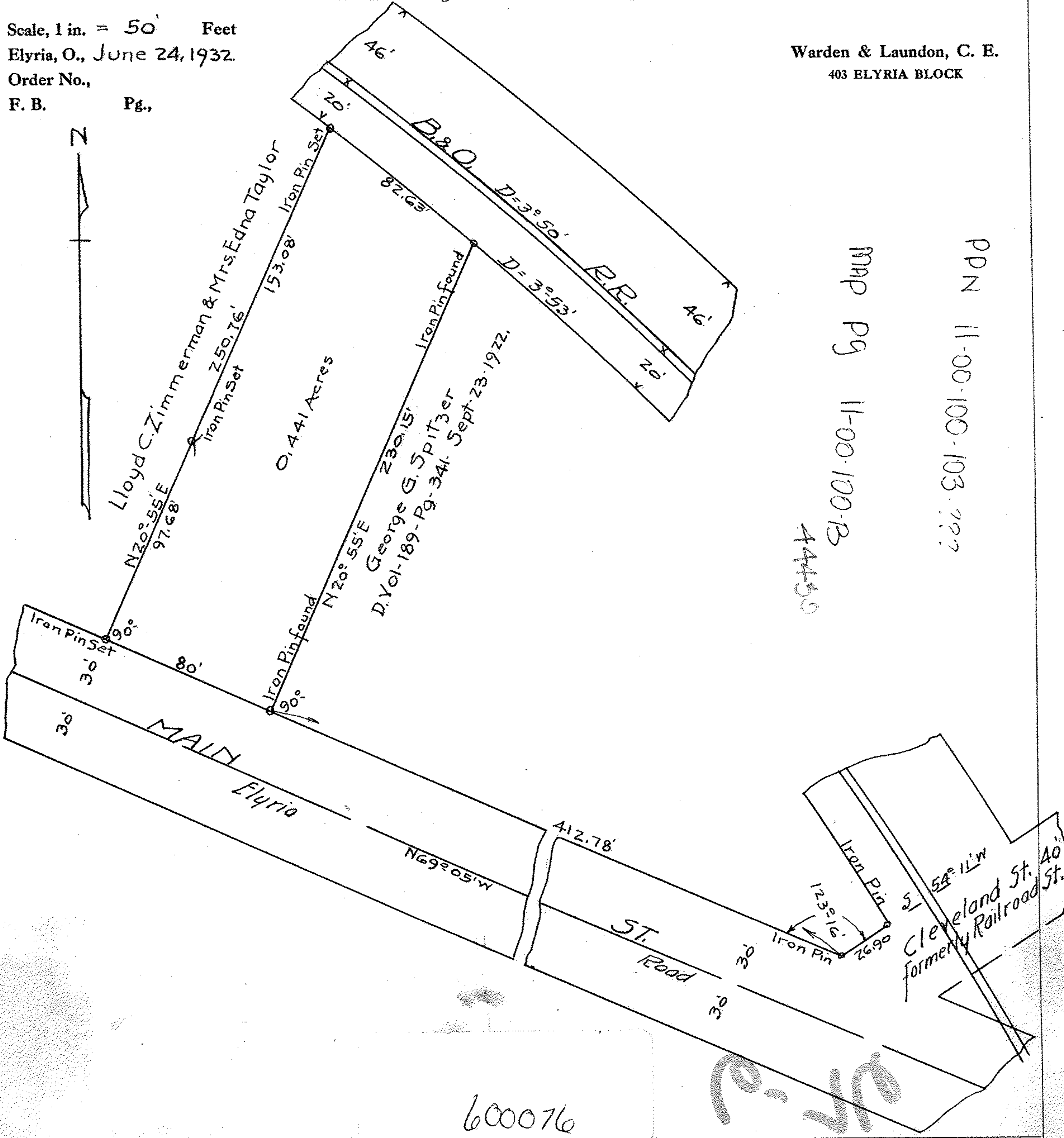

600076