

257-1

MAP PG 05-00-091-C
44419
PPN 05-00-091-103
001
002
003

Lot 92
Lot 91
N 89° 21' E
30
106° 54'
IP found
91-99'


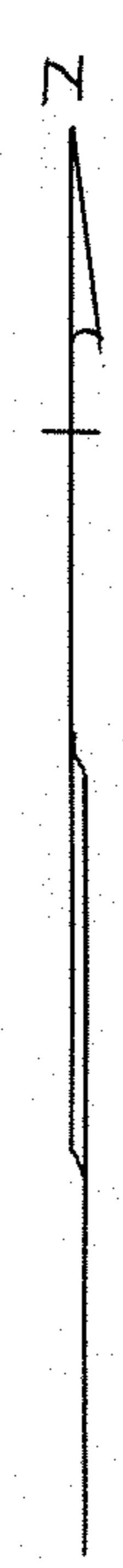
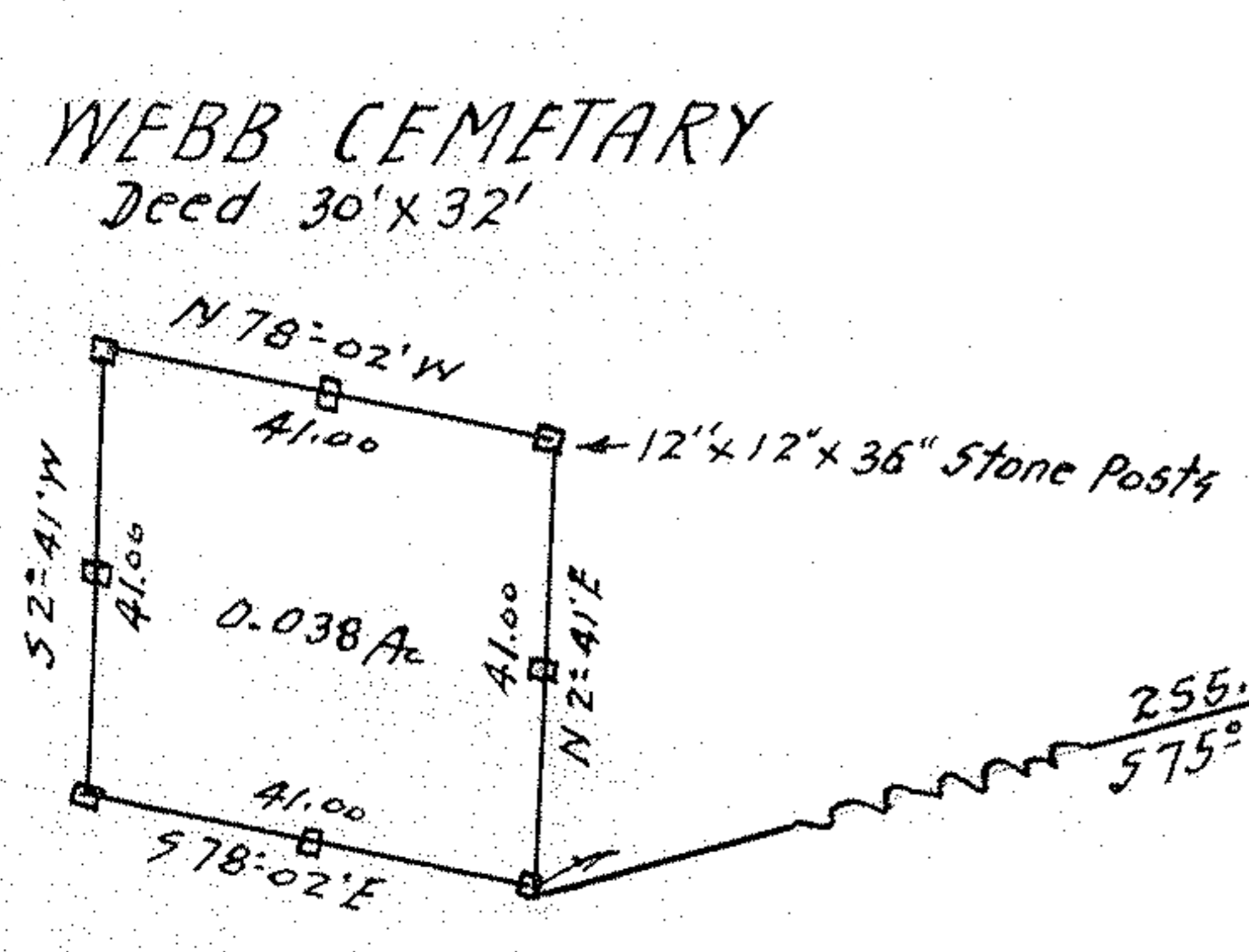

Survey for
THE CLEVELAND QUARRIES CO.
Original Lot 91 Amherst Township.
South Amherst Village, Lorain County Ohio.
Scale 1" = 30' Dec. 10, 1954.
J. W. Warden & Associates Reg. Surveyor's.
By D. D. Andrus.

Revised Sept. 1, 1959 J. D. A.