

D. D. ANDRUS & ASSOCIATES

STATE OF OHIO

CIVIL ENGINEERS AND SURVEYORS

TELEPHONES FA 2-9828

REGISTERED } PROFESSIONAL ENG.
SURVEYOR

405 ELYRIA BLOCK

FA 2-1466

ELYRIA, OHIO

M. W. JACKSON
SECRETARY

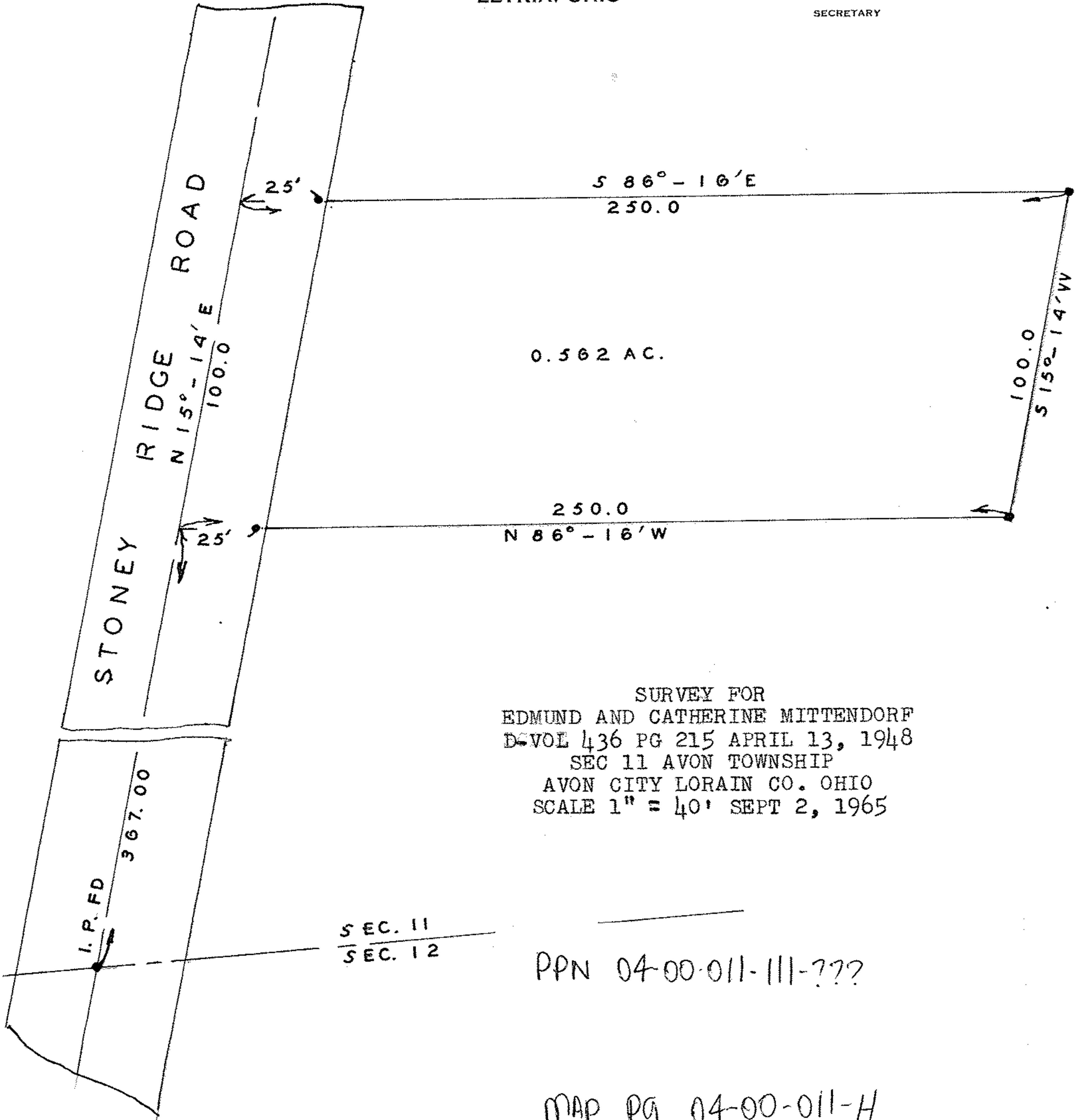

SURVEY FOR
 EDMUND AND CATHERINE MITTENDORF
 DE VOL 436 PG 215 APRIL 13, 1948
 SEC 11 AVON TOWNSHIP
 AVON CITY LORAIN CO. OHIO
 SCALE 1" = 40' SEPT 2, 1965

SEC. 11
 SEC. 12

PPN 04-00-011-111-???

MAP PG 04-00-011-H

44409