

PPN 05-00-042-101-???

MAP PG 05-00-042-A
44405

1781 (3)

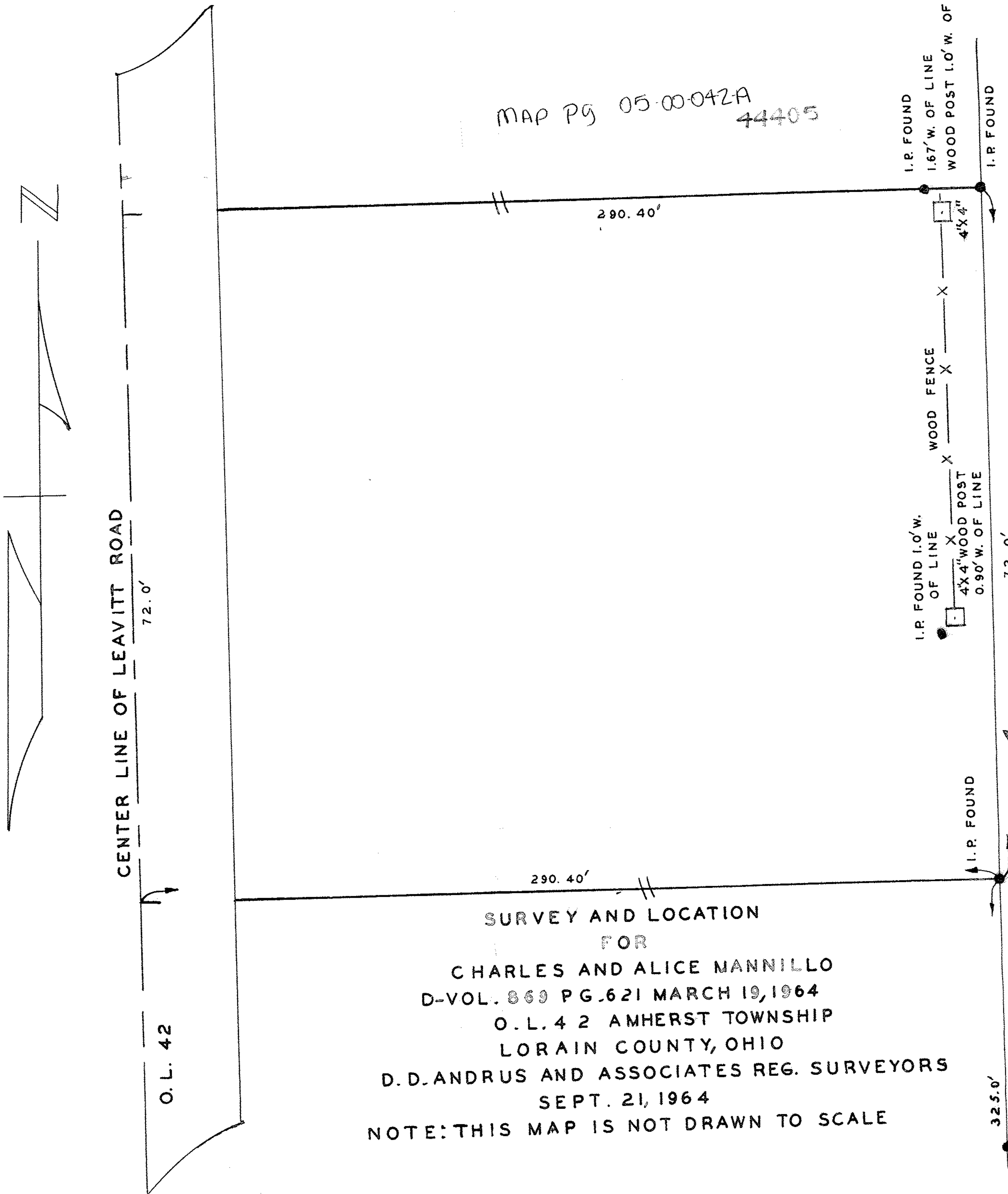

CENTER LINE OF LEAVITT ROAD

72.0'

O.L. 42

290.40'

290.40'

I.P. FOUND

1.67' W. OF LINE

WOOD POST 1.0' W. OF LINE

I.P. FOUND

I.P. FOUND 1.0' W. OF LINE

4x4" WOOD POST

0.90' W. OF LINE

WOOD FENCE

4x4"

72.0'

I.P. FOUND

325.0'

I.P. FOUND USED FOR LINE AND MEASUREMENT

SURVEY AND LOCATION FOR

CHARLES AND ALICE MANNILLO

D-VOL. 869 PG. 621 MARCH 19, 1964

O.L. 42 AMHERST TOWNSHIP

LORAIN COUNTY, OHIO

D.D. ANDRUS AND ASSOCIATES REG. SURVEYORS

SEPT. 21, 1964

NOTE: THIS MAP IS NOT DRAWN TO SCALE

EAST LINE OF 290.40' STRIP OF LAND
SURVEYED BY J.W. WARDEN REG. SURVEYOR
FOR SAMUEL C. DELLEFIELD

MAY 10, 1939

17-1487