

PPN 13-10-005-000-777

MAP PG 13-C

44374

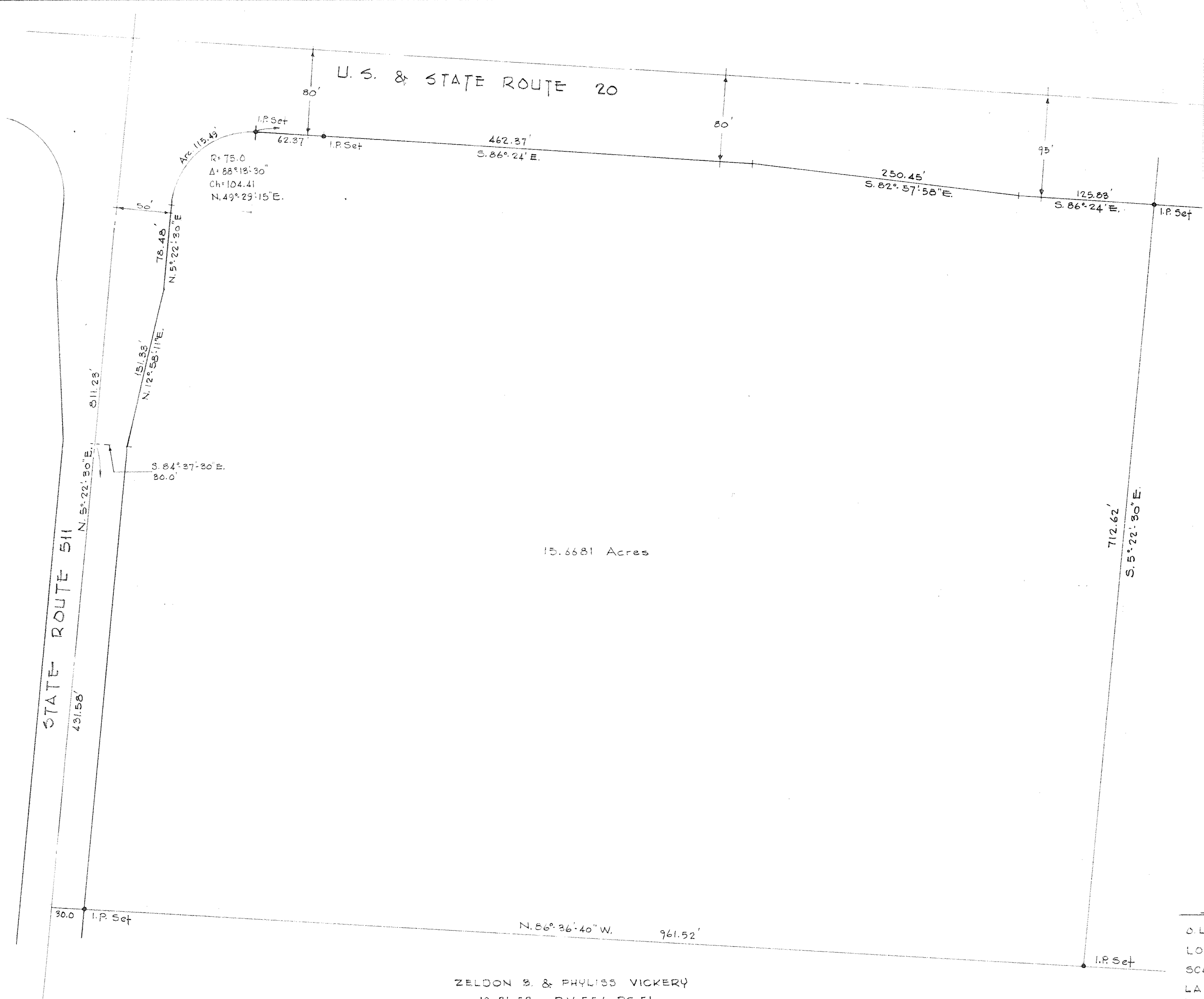

15.6681 Acres

SURVEY FOR

NEIL WHITNEY

O.L.S TR. 10 CAMDEN TWP.  
 LORAIN COUNTY OHIO  
 SCALE 1"=60' JULY 7, 1977  
 LAUNDON • SIMON • CAHL & ASSOC.  
 ENGINEERS SURVEYORS  
 Job 77-611 FB. 119/19

ZELDON B. & PHYLISS VICKERY  
 10-31-52 D.V. 556 PG. 51