

PPN 14-00-017-000-022

MAP pg 14-C

44371

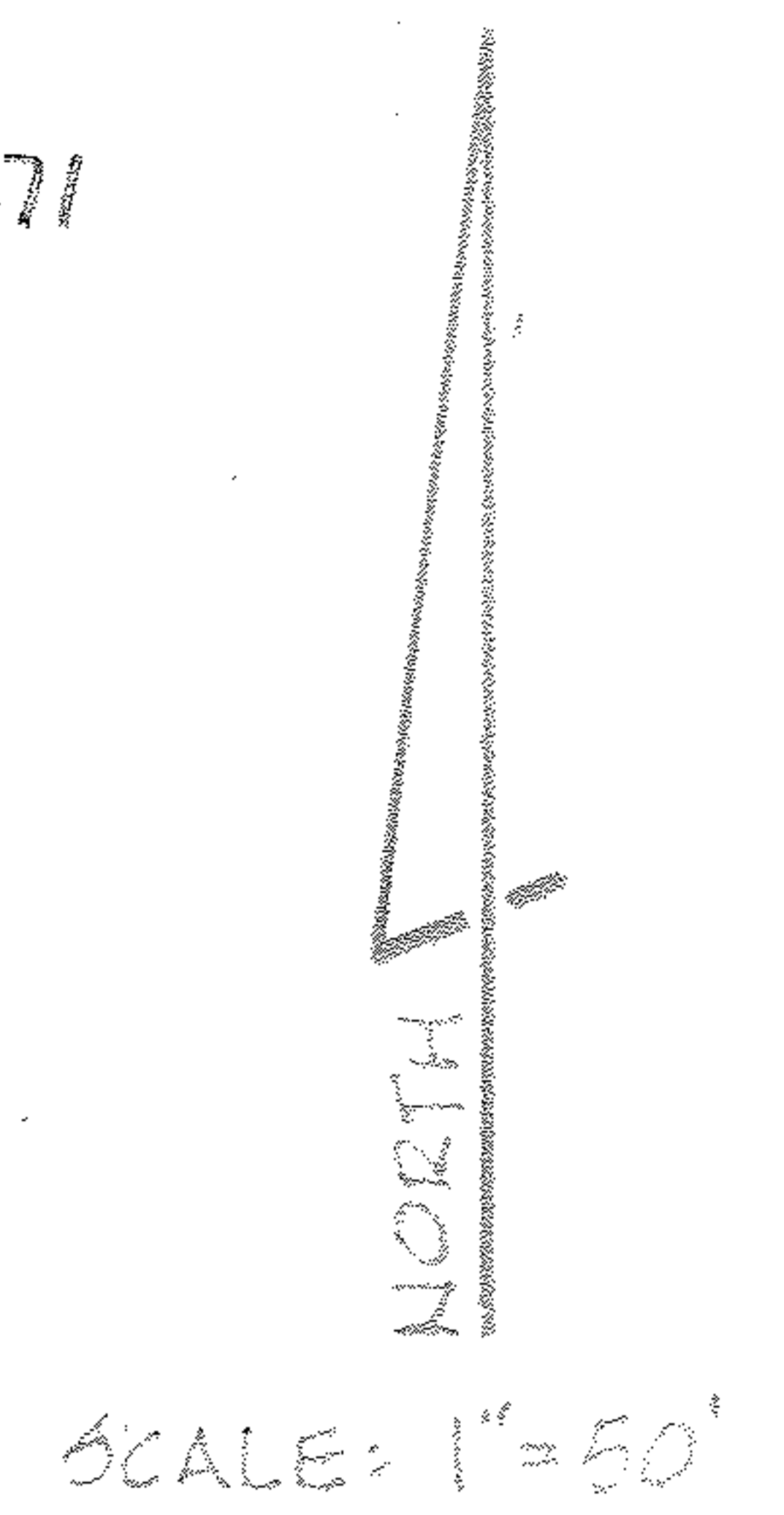

DENNIS L. & JOAN H. KEMPF
 D.V. 1213, Pg. 901

EDWARD F. & MARYE, TWINING
 D.V. 910, Pg. 7

HALLAUER ROAD - 60'

KIPTON-NICKEL PLATE ROAD - 60'

NORTH PARCEL
 2.109 AC.

SOUTH PARCEL
 2.345 AC.

LEGEND	
●	DENOTES I.P. FOUND
○	" I.P. SET

MAP of PROPOSED PARCEL SPLIT

PREPARED FOR HENRY J. FREAS

PART of ORIGINAL PITTSFIELD TOWNSHIP LOT No. 17
TOWNSHIP of PITTSFIELD, LORAIN COUNTY, OHIO

McGLINCHY & ASSOCIATES INC.
 PROFESSIONAL ENGINEER & SURVEYORS
 110 MIDDLE AVE. ELYRIA OHIO
 JULY, 1983 #837915



I.P. fd. in Mon. Box