11-H 11-00-003 , -004
12-E 12-00-093 , -094

PPN 11-00-003-000-004
12-00-093-000-094

MAP Pg 11-H
12-E

44357

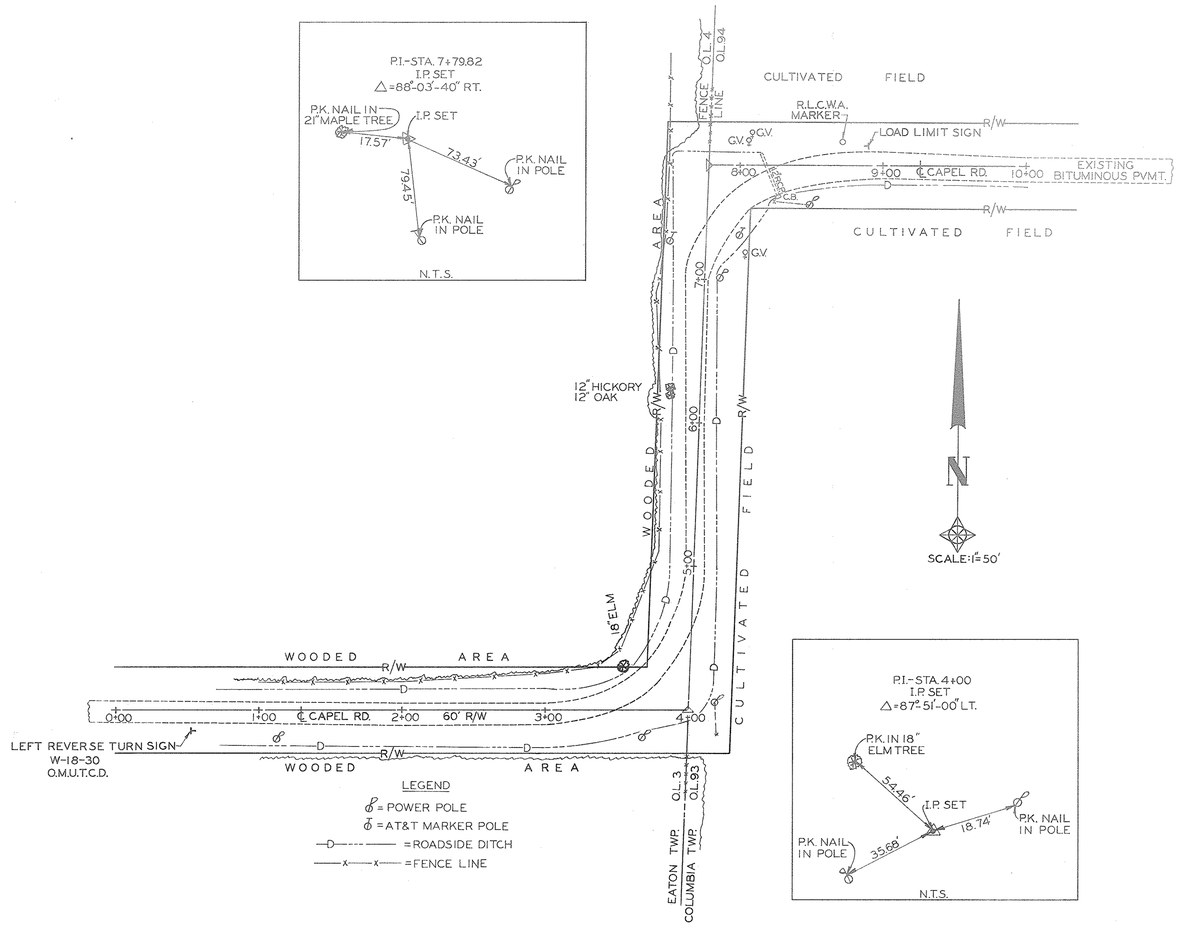

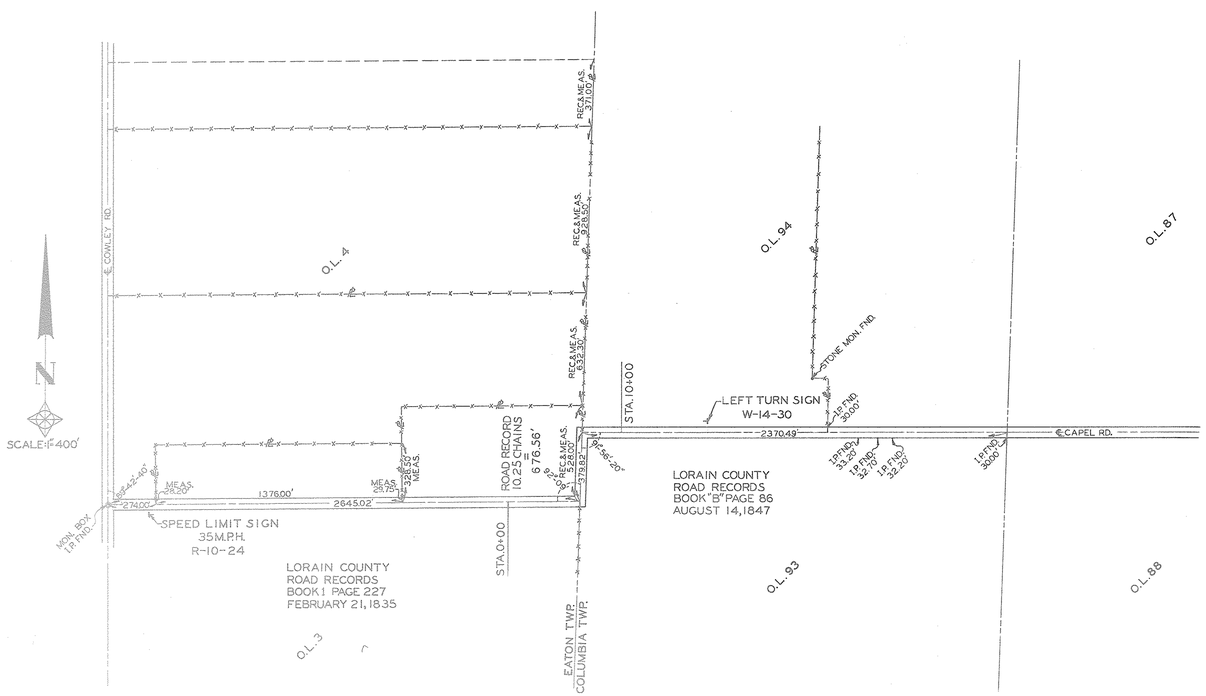

DINGESS VS. COLUMBIA TWP., EATON TWP., et. al.

LORAIN COUNTY COMMON PLEAS COURT CASE No. 92270

ASKING: $1,000,000 - $250,000
SETTLED ON 7-16-85 FOR $24,000 WITH EATON TWP. TRUSTEES

MAJOR FACTOR: SIGNS NOT CONFORMING TO OHIO MANUAL OF UNIFORM TRAFFIC CONTROL DEVICES.

CAPEL ROAD CENTERLINE SURVEY
AT EATON-COLUMBIA TOWNSHIP LINE
PERFORMED BY: LORAIN COUNTY ENGINEER'S OFFICE
AT REQUEST OF COLUMBIA TOWNSHIP TRUSTEES
LAWRENCE V. McGLINCHY FIELD BOOK NO. 257
LORAIN COUNTY ENGINEER MAY 22, 1984

REV. 10-29-84 ADD COUNTY ROAD RECORD DATA