PPN 10-00014-000-093

10-00-014-G & H
10-00-014-000-093 (1/2)

MAP PG 10-00-014-G, H

44342

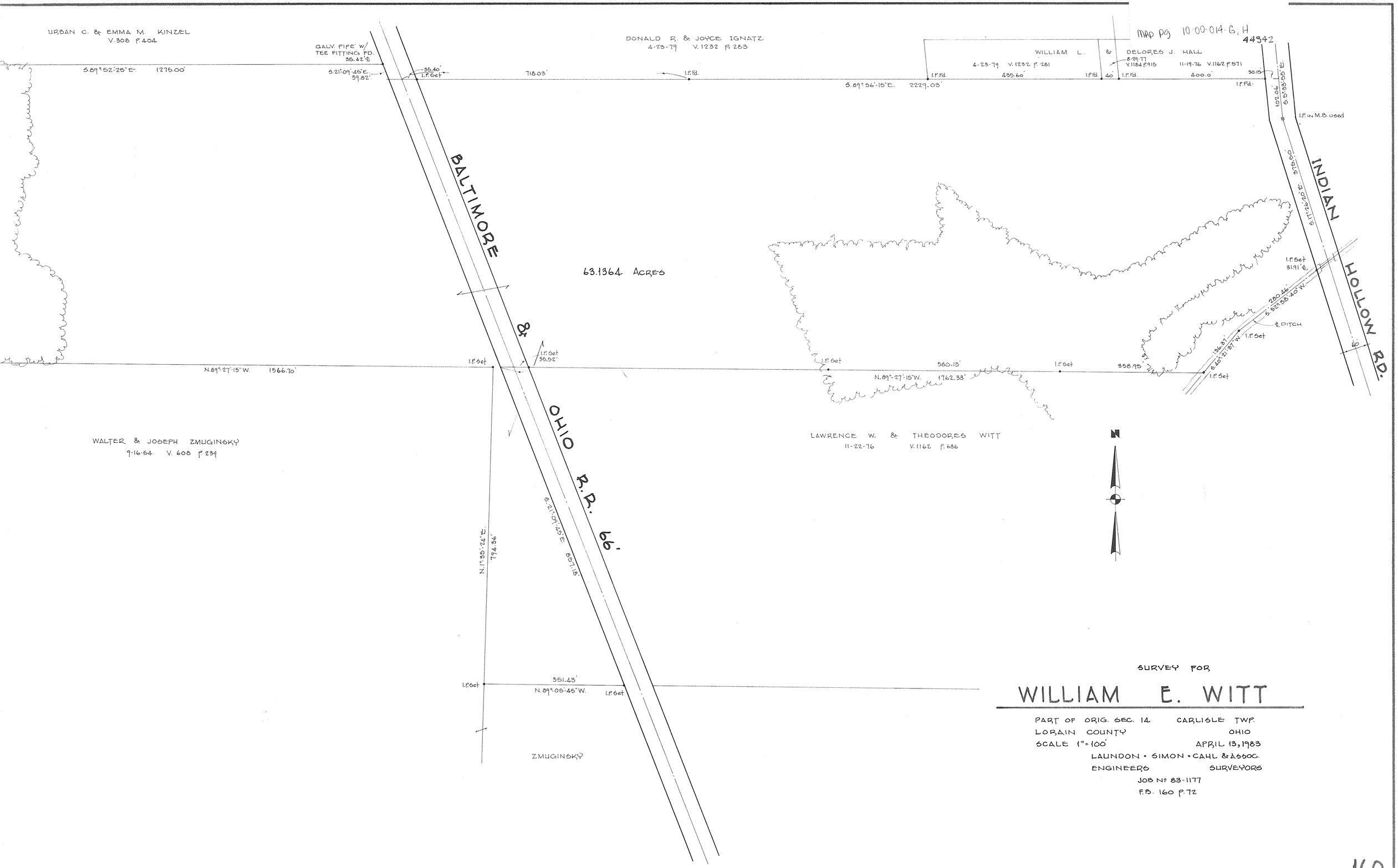

SURVEY FOR

WILLIAM E. WITT

PART OF ORIG. SEC. 12 CARLISLE TWP.
LORAIN COUNTY OHIO
SCALE 1" = 100' APRIL 13, 1983
LAUNDON • SIMON • CAHL & ASSOC.
ENGINEERS SURVEYORS
JOB № 83-1177
F.B. 160 P. 72