

Wm. H. & C.L.M. Pheasant

ac Arino

589°27'30"E 587.58

94.90'

4.00 Acres

I.P. 367

I.P. 367

+ 96.4

+ 695.51 M E R

+ 97.0

+ N 0°32'30"E

+ 97.4

+ 97.4

+ 98.3

+ 98.4

+ 98.4

+ 98.4

+ 98.4

+ 98.4

N 37°20'30"E 870.49

N 37°20'30"E 870.49

N.Y.C. R.R.

L.S. & M.S. Co. Div.

+ 95.4

+ 93.3

+ 95.2 R.

+ 95.0

+ 95.2

+ 95.5 R.

+ 94.5

+ 93.9

+ 93.8 R.

+ 94.5

+ 93.9

+ 93.8 R.

+ 94.5

+ 93.9

+ 93.8 R.

B.M. Assumed elevation top W. rail in E.R. 1000

5.202 Acres



5280.91
5281.25

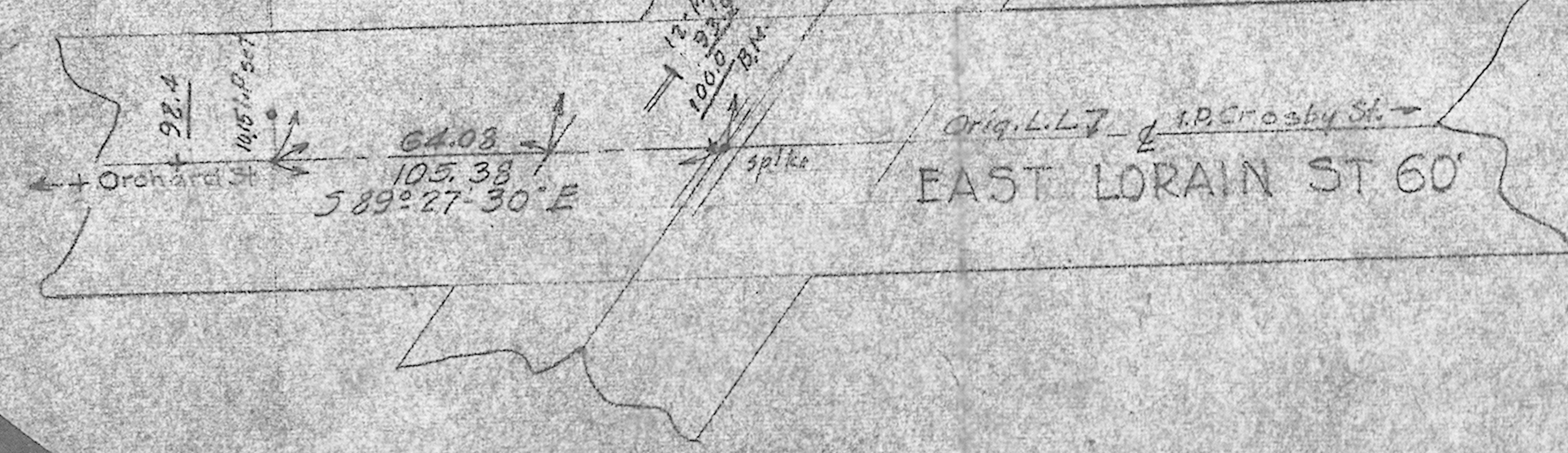
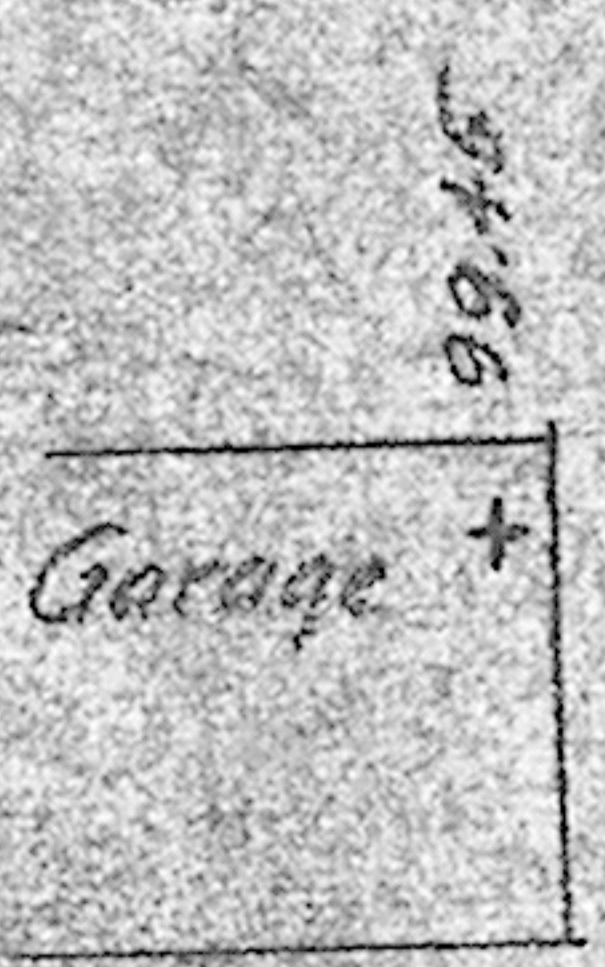

Survey for J.L. Porter et al
Part of Original Lot No 77
Russia Tp, Oberlin Village, Lorain
Co. Ohio Scale 1"=50' Oct 15, 1944.
T.W. Laundon Registered Surveyor.