

44310

PPN 9-00-084-07-177

MAP P'S 9-00-084-B

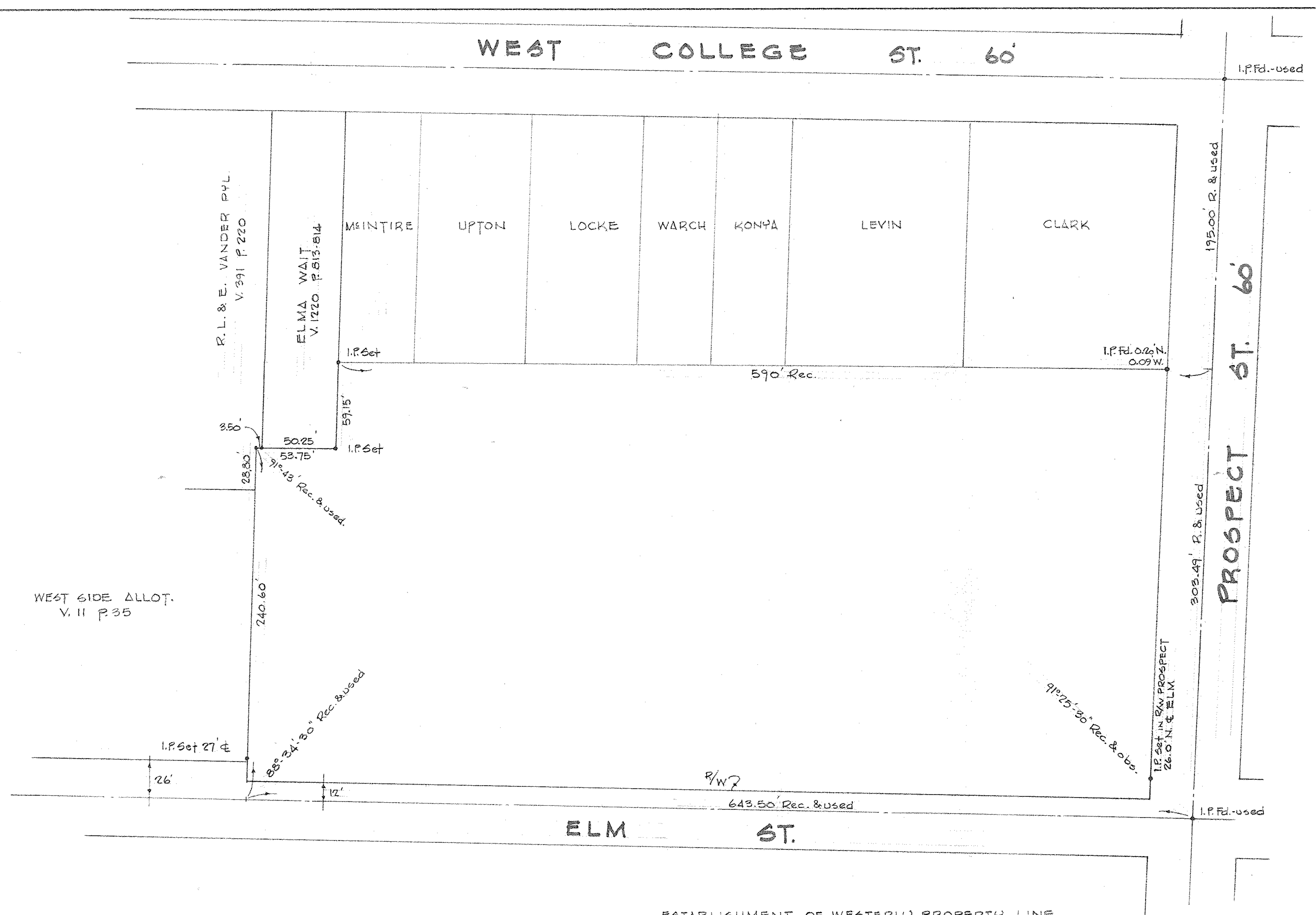

ESTABLISHMENT OF WESTERLY PROPERTY LINE
FOR THE
OBERLIN CITY BOARD OF EDUCATION

PART OF O.L. 84 RUSSELL TWP. COUNTY OF LORAIN STATE OF OHIO
SCALE 1"=50' MARCH, 1981
LAUNDON • SIMON • CAHL & ASSOC. ENGINEERS & SURVEYORS
81-1033 FB. 69-43 & 140-42