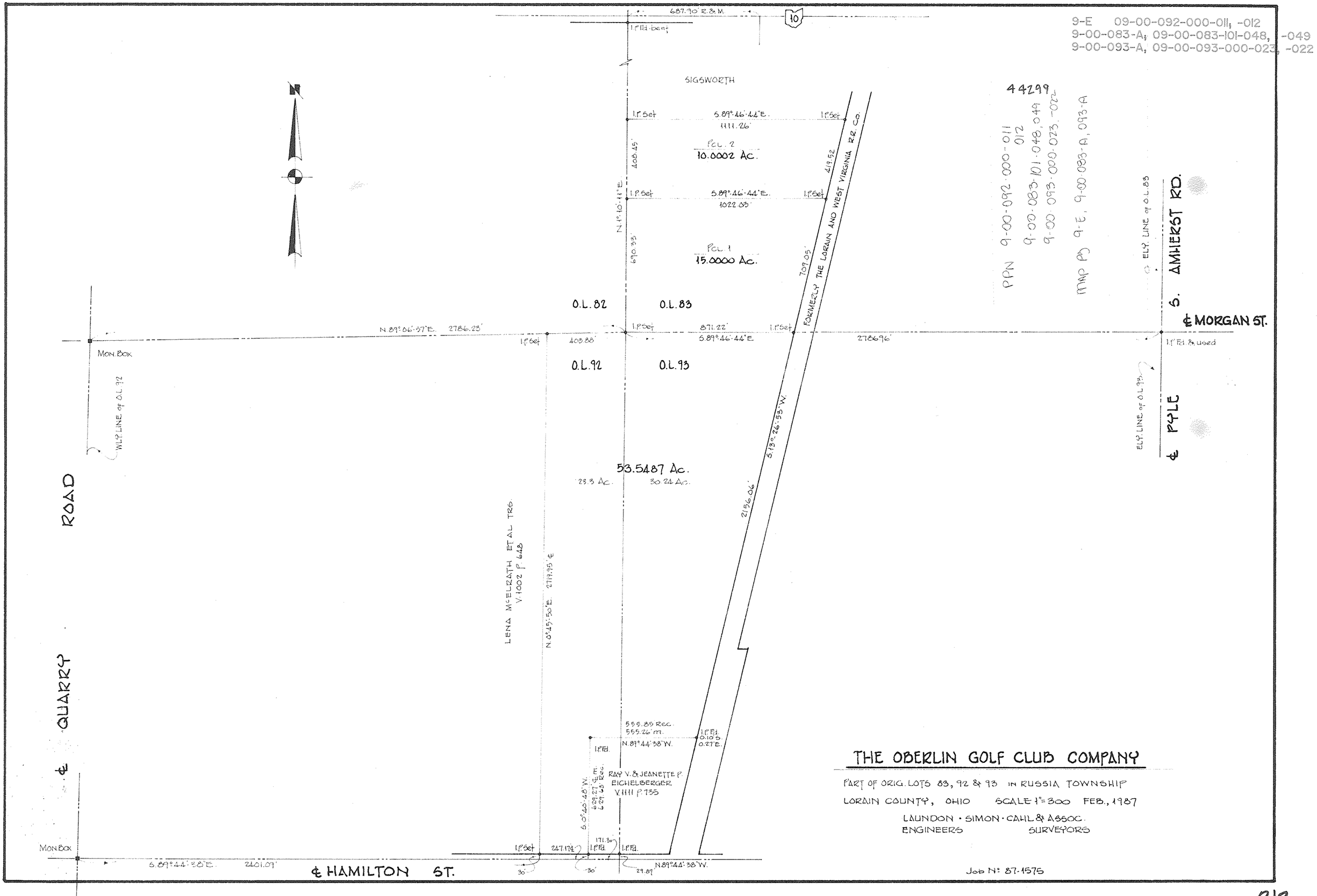
9-E 09-00-092-000-011, -012
9-00-083-A, 09-00-083-101-048, -049
9-00-093-A, 09-00-093-000-023, -022
687.90' R.&M.
10
SIGSWORTH
44299
PPN 9-00-092-000-011
012
9-00-083-101-048, 049
9-00-093-000-023, -022
MAP PB 9-E, 9-00-083-A, 093-A
S.89°46'44"E.
1111.26'
PCL. 2
10.0002 Ac.
S.89°46'44"E.
1022.03'
PCL. 1
15.0000 Ac.
N.1°10'11"E.
408.45'
690.33'
419.52
709.05'
FORMERLY THE LORAIN AND WEST VIRGINIA R.R. CO.
ELY. LINE of O.L. 83
S. AMHERST RD.
O.L. 82
O.L. 83
N.89°06'57"E. 2786.23'
871.22'
S.89°46'44"E.
2786.96'
℄ MORGAN ST.
MON. BOX
403.88'
O.L. 92
O.L. 93
WLY. LINE of O.L. 92
ELY. LINE of O.L. 93
℄ PYLE
S.13°26'53"W.
53.5487 Ac.
23.3 Ac.
30.24 Ac.
2156.06'
ROAD
LENA McELRATH ET AL TRS.
V.1002 P. 648
N.0°45'50"E. 2719.95' ℄
℄ QUARRY
555.85 Rec.
555.26' m.
N.89°44'38"W.
RAY V. & JEANETTE P.
EICHELBERGER
V.1111 P.735
S.0°40'48"W.
629.27' ℄ m.
629.63' Rec.
MON. BOX
S.89°44'38"E. 2401.09'
℄ HAMILTON ST.
N.89°44'38"W.
THE OBERLIN GOLF CLUB COMPANY
PART OF ORIG. LOTS 83, 92 & 93 IN RUSSIA TOWNSHIP
LORAIN COUNTY, OHIO SCALE 1"=300 FEB., 1987
LAUNDON · SIMON · CAHL & ASSOC.
ENGINEERS SURVEYORS
Job No. 87-1575