

O B E R L I N
R O A D

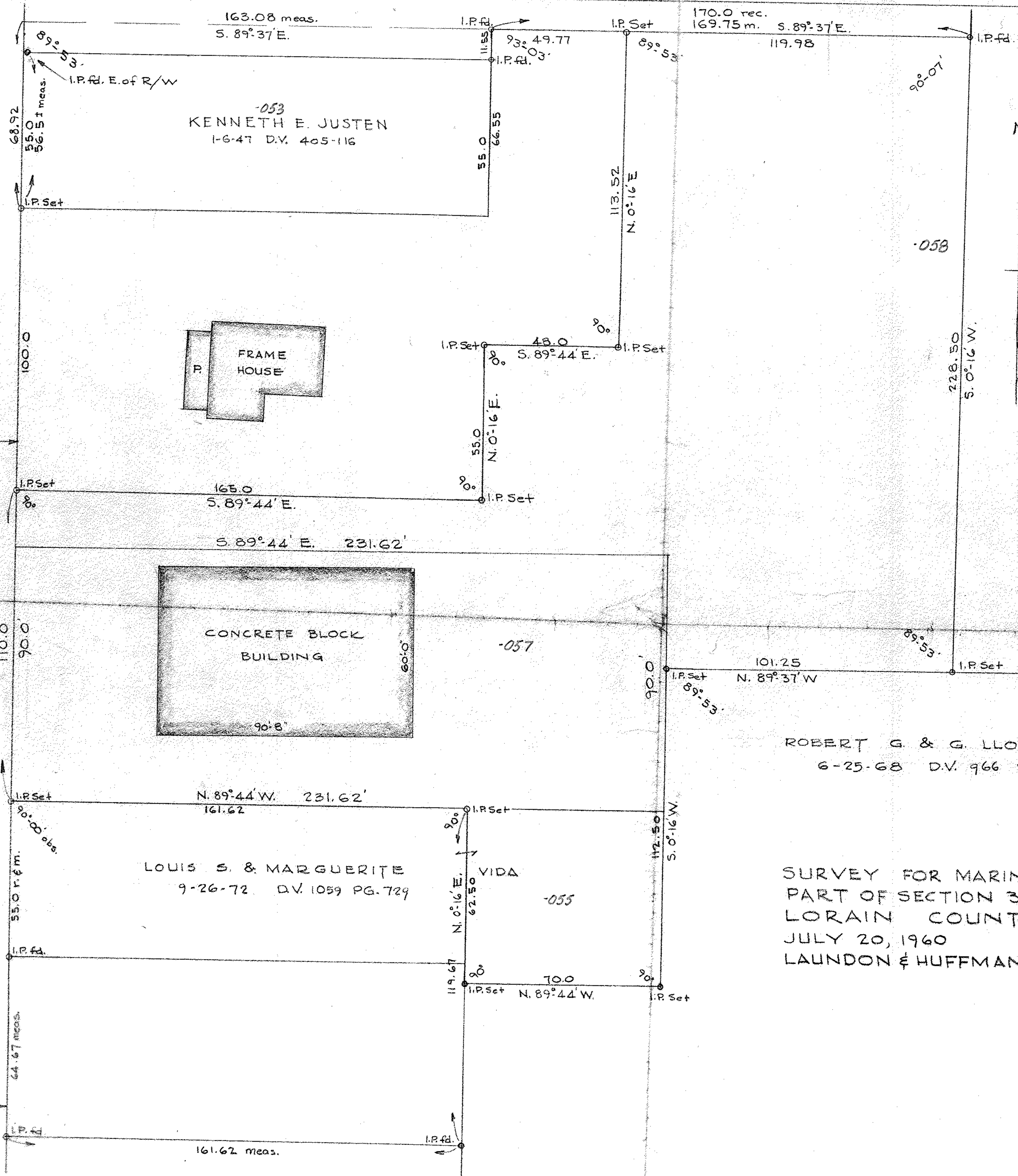

ROBERT G & G. LLOYD
6-25-68 D.V. 966 PG. 845

SURVEY FOR MARINE PROJECTS INC.
PART OF SECTION 3 CARLISLE TWP.
LORAIN COUNTY OHIO
JULY 20, 1960
LAUNDON & HUFFMAN
SCALE 1"=30'
REG. SURVEYORS

REVISED FOR
OBERLIN SAVINGS BANK
7/23/74