

Prepared by
 JAMES H. SCHMIDT
 Registered Surveyor
 307 Robinson Bldg., Elyria, O.

SCALE 1"=100'

DATE JULY 17 1968

REVISED 7-29-68

FOR

LORAIN COUNTY METROPOLITAN PARK BOARD
 CABLESLE TWP. G.H. 11420 LORAIN CO.
 OHIO

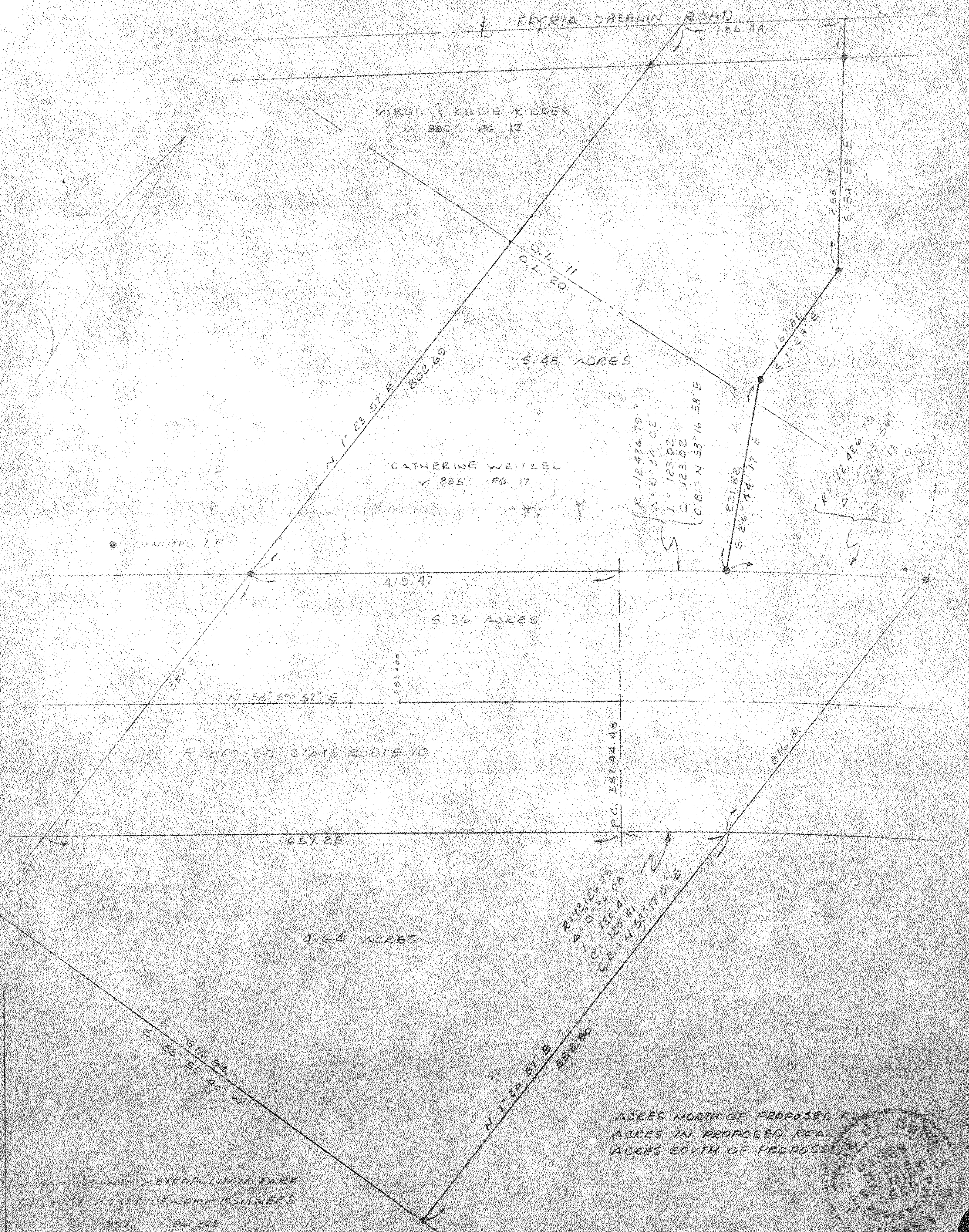
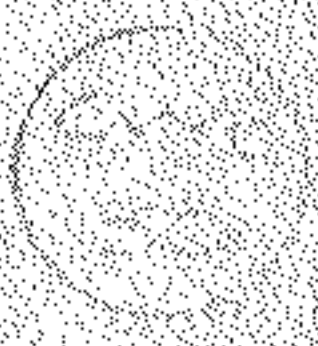

LORAIN COUNTY METROPOLITAN PARK
 DISTRICT BOARD OF COMMISSIONERS
 853 P. 576