

TOTAL AREA  
TAKE AREA = 3.21667 AC  
REMAINDER = 0.00000

PPN 10-00-013-000-087

MAP PG 10-00-013-A

4427

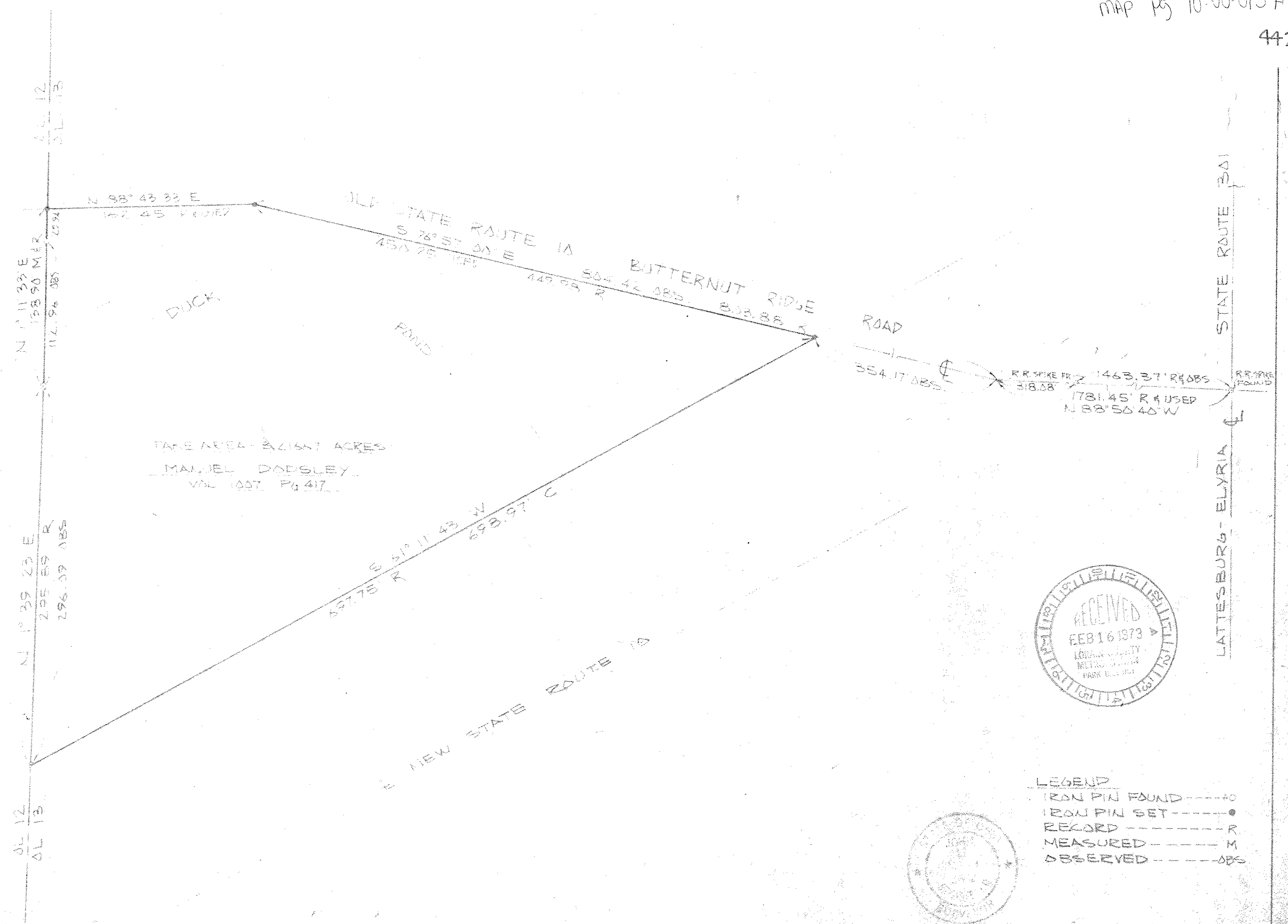
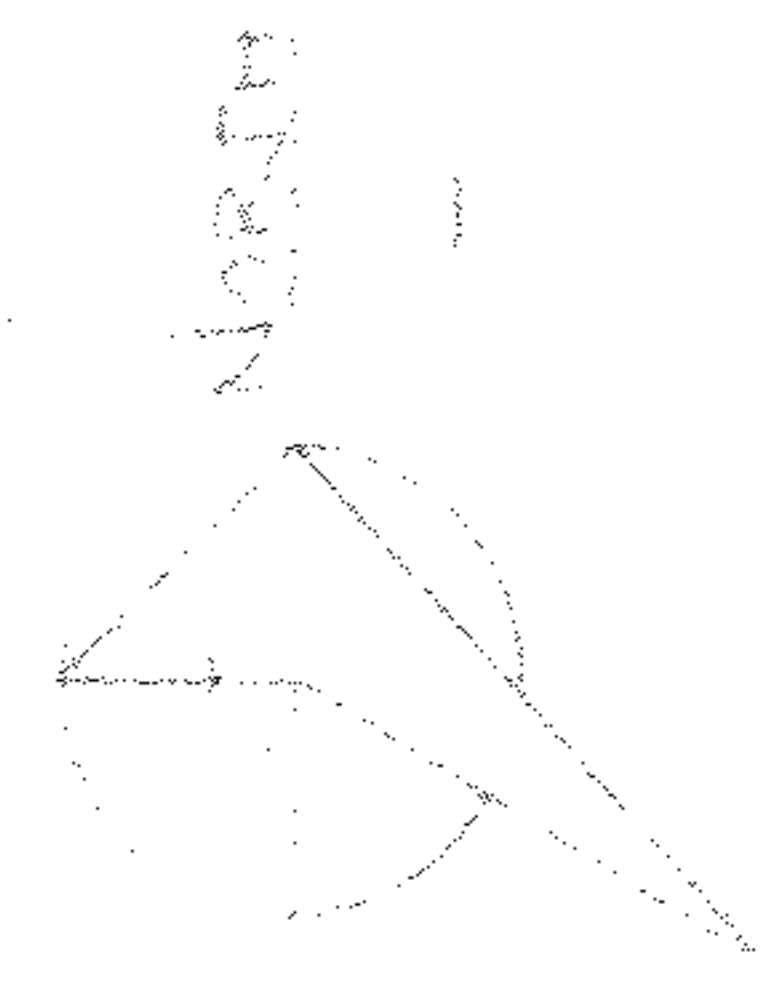

LORAIN COUNTY METROPOLITAN PARK DISTRICT  
LAND ACQUISITION SURVEY  
MANUEL DODSLEY PROPERTY  
CARLISLE TOWNSHIP

SCHAFFER, HURA & ASSOCIATES, INC.  
ENGINEERS AND SURVEYORS  
4370 OBERLIN AVE.  
LORAIN, OHIO

ORIGINAL LOT	13	DATE	2-7-73
TOWNSHIP	CARLISLE	SCALE	1"=60'
CITY OF		FIELD BOOK	219 PG 123A
COUNTY OF	LORAIN	DRAWN BY	JFR
STATE OF	OHIO	CHECKED BY	JLM
W. O.	NO 1685-52A	FILE NO.	10-00-13

CHECK 2/16/73 JOL