

PREPARED FOR
LORAIN COUNTY
METROPOLITAN PARK BOARD
CAELISLE TWP
O. L.
LORAIN COUNTY, OHIO

DATE: DEC. 27, 1968
Prepared by
JAMES H. SCHMIDT
Registered Surveyor
307 Robinson Bldg., Bryan, O.

1" = 800'

ACRES NORTH OF PROPOSED ROAD 0.422
ACRES WITHIN PROPOSED ROAD 0.264
ACRES SOUTH OF PROPOSED ROAD 48.284
TOTAL AC = 48.970

LORAIN COUNTY METROPOLITAN PARK
DISTRICT BOARD OF COMMISSIONERS
V. 863, P. 528

LORAIN COUNTY METROPOLITAN PARK DISTRICT BOARD
OF COMMISSIONERS
S. 0° 10' 36" W
V. 9001, P. 415
115406

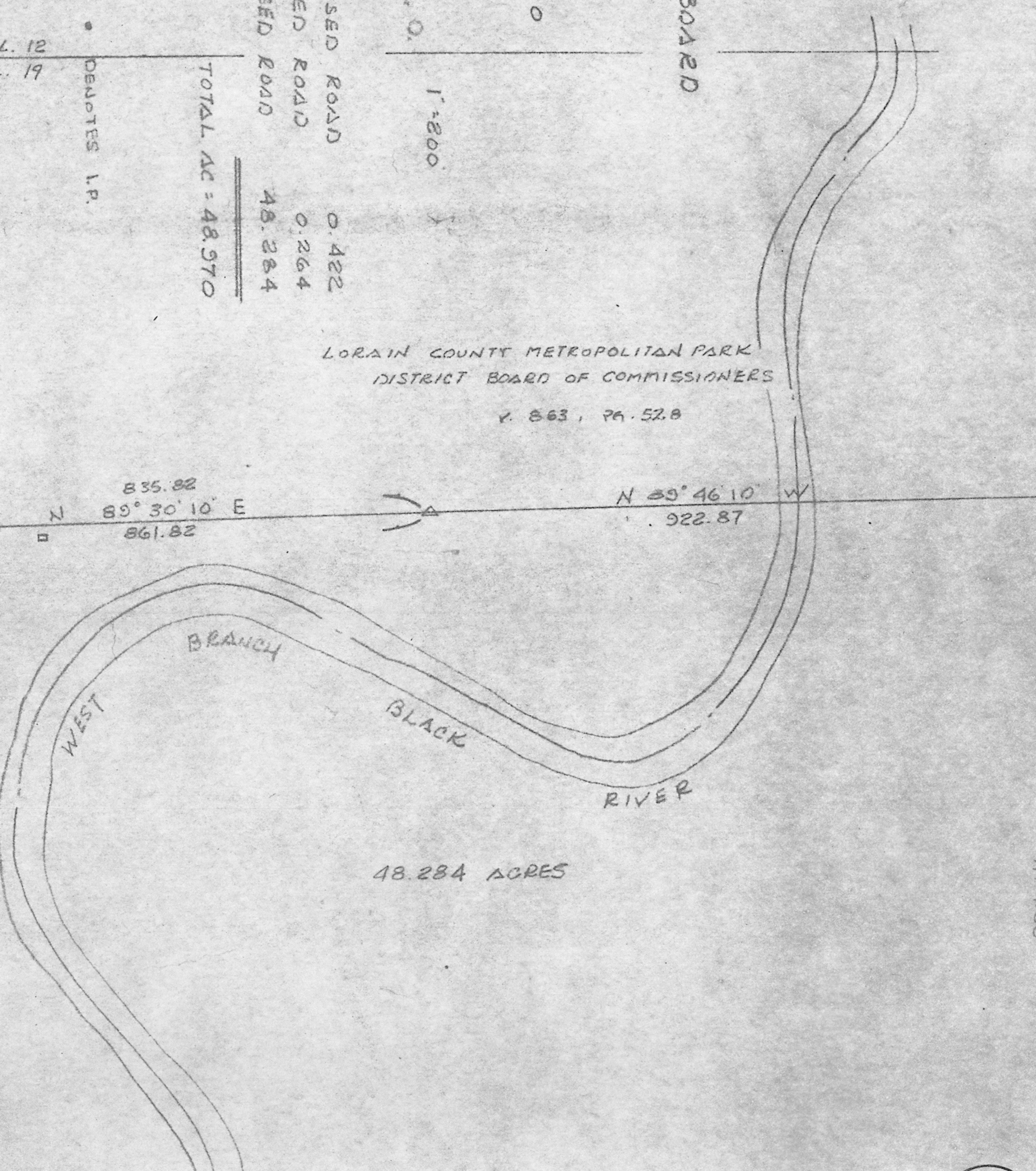
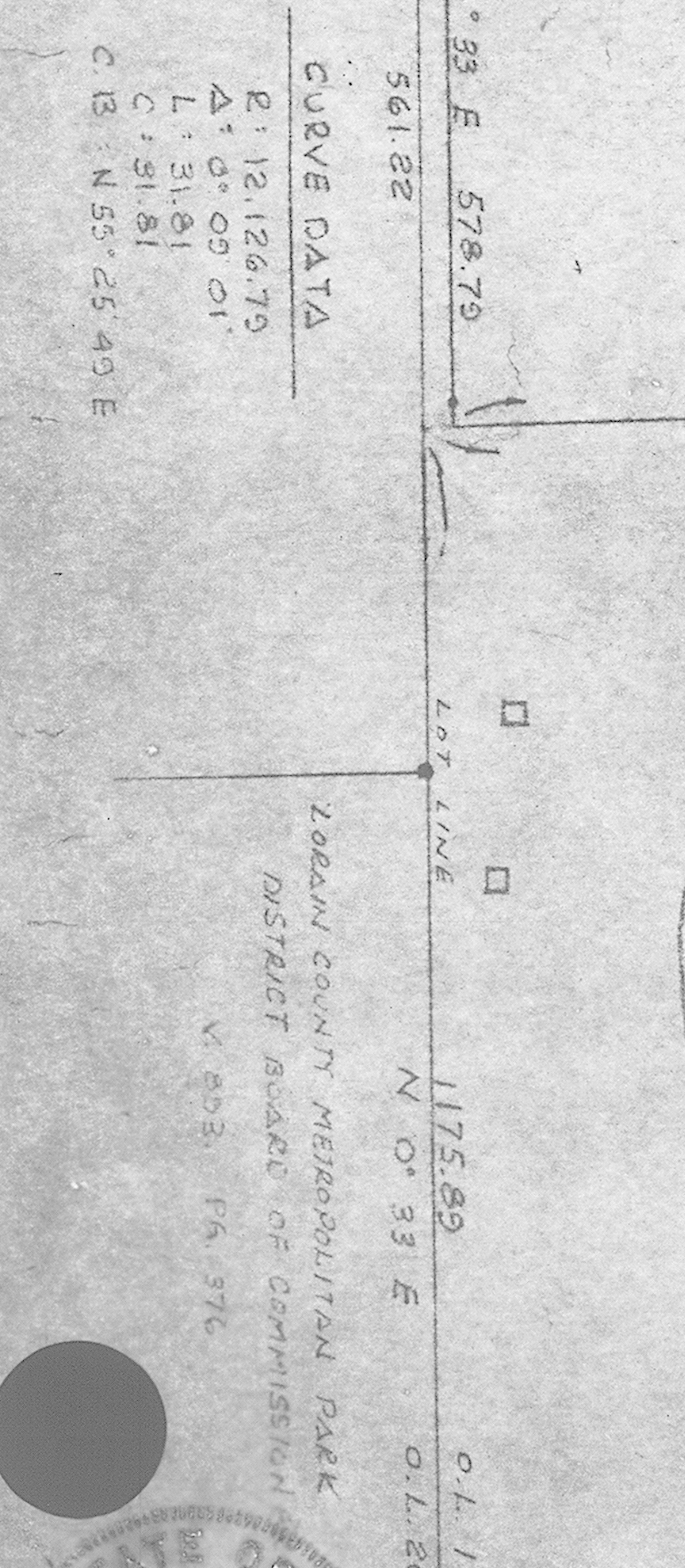
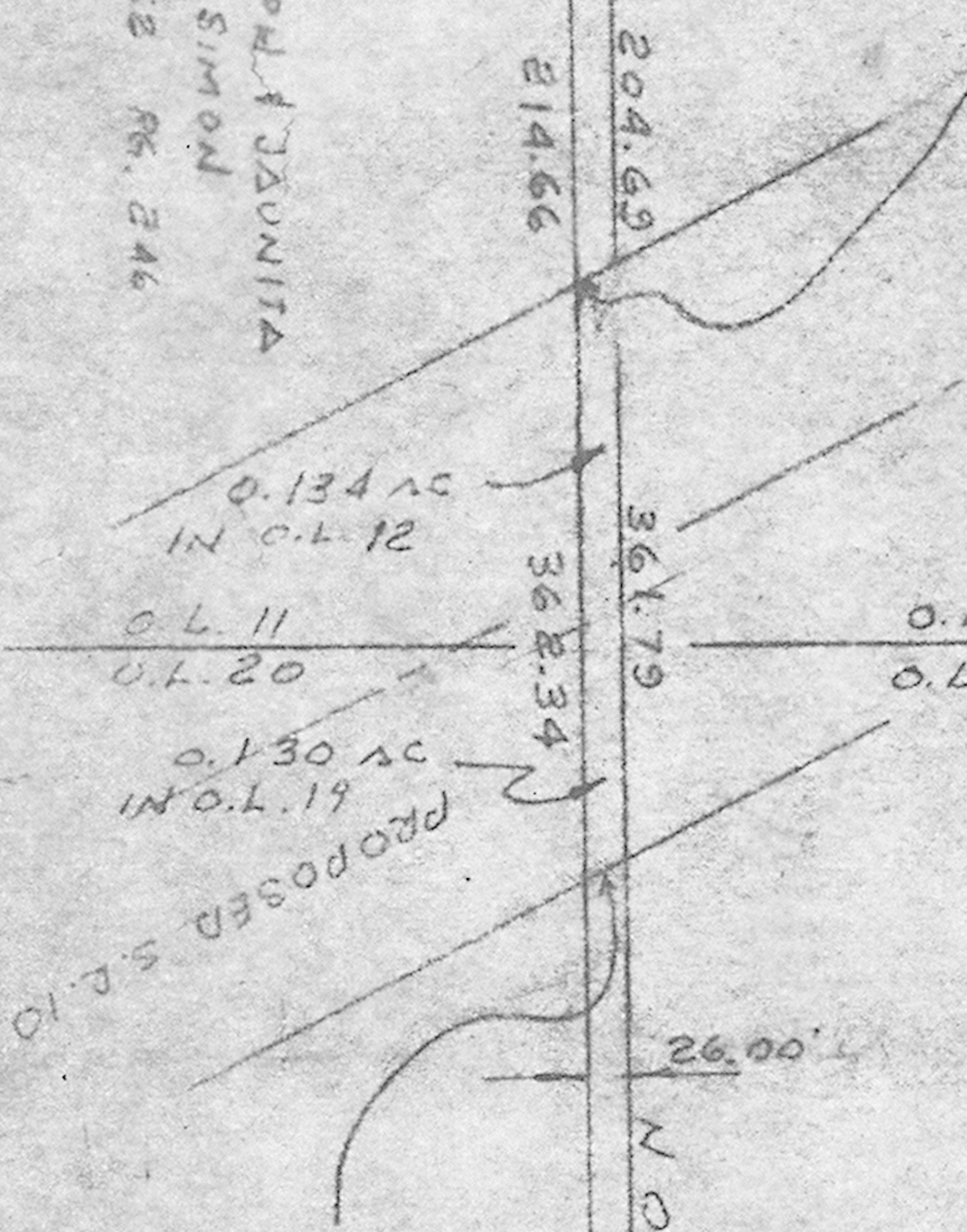
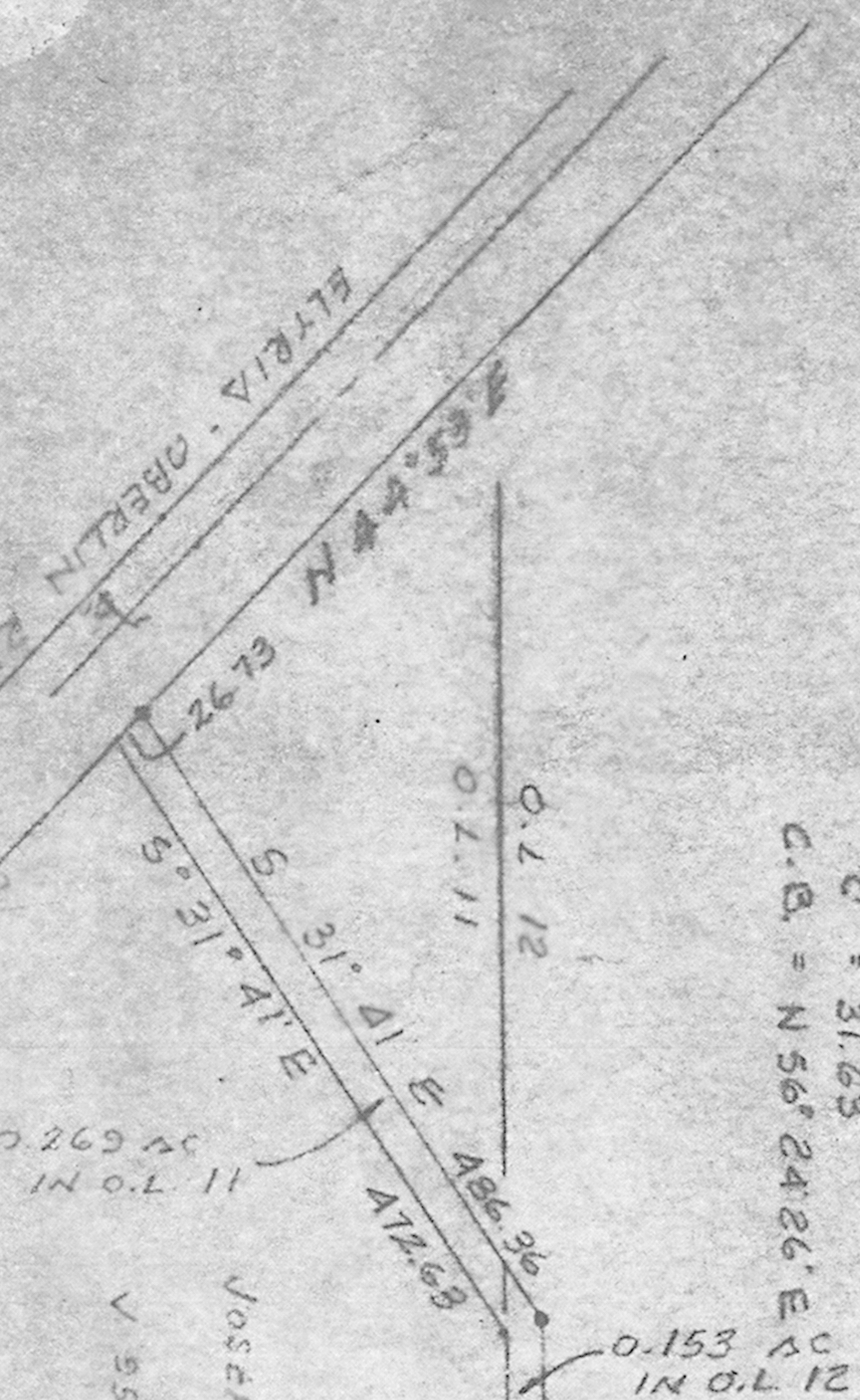

CWB
8

HARRY & EDNA HEBERAND
V. 408, P. 378



HRZLETT

18221