

10-00-019-000-005  
 10-00-019-000-032  
 10-00-019-000-033  
 10-F

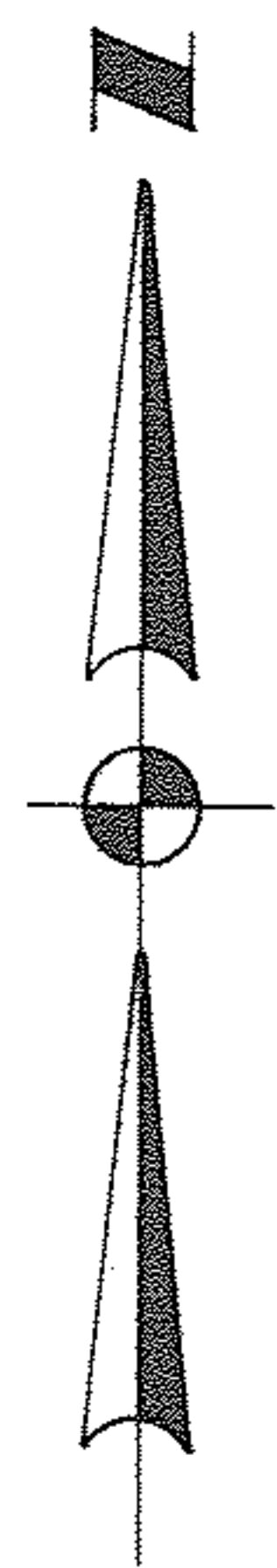
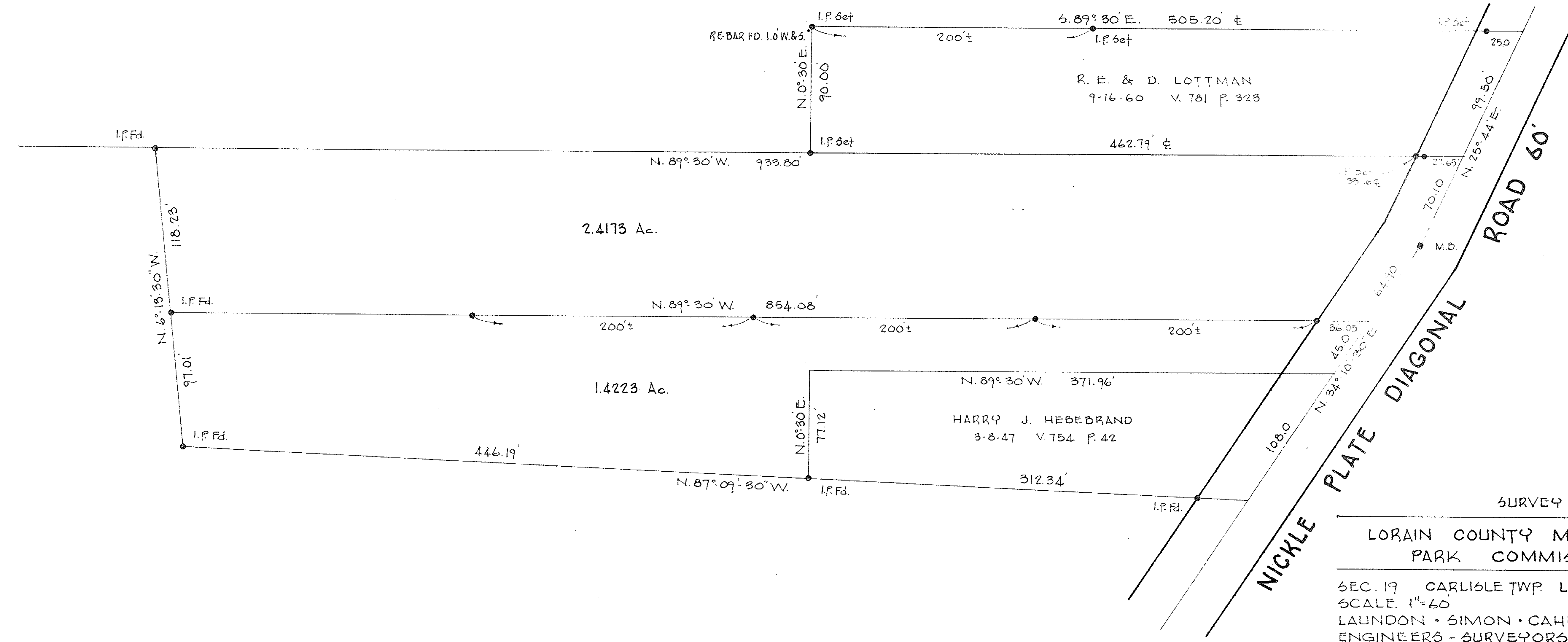

SURVEY FOR

LORAIN COUNTY METROPOLITAN  
 PARK COMMISSION

SEC. 19 CARLISLE TWP. LORAIN CO., OHIO  
 SCALE 1"=60 MAY 17, 1980  
 LAUNDON • SIMON • CAHL & ASSOC.  
 ENGINEERS - SURVEYORS

FB. 172-3 80-966