TOTAL AREA =	8.12339 Ac
TAKE AREA =	8.12339 Ac
REMAINDER =	0.0000 Ac

PPN 10-00-020-000-

MAP PG 10-00-020-F

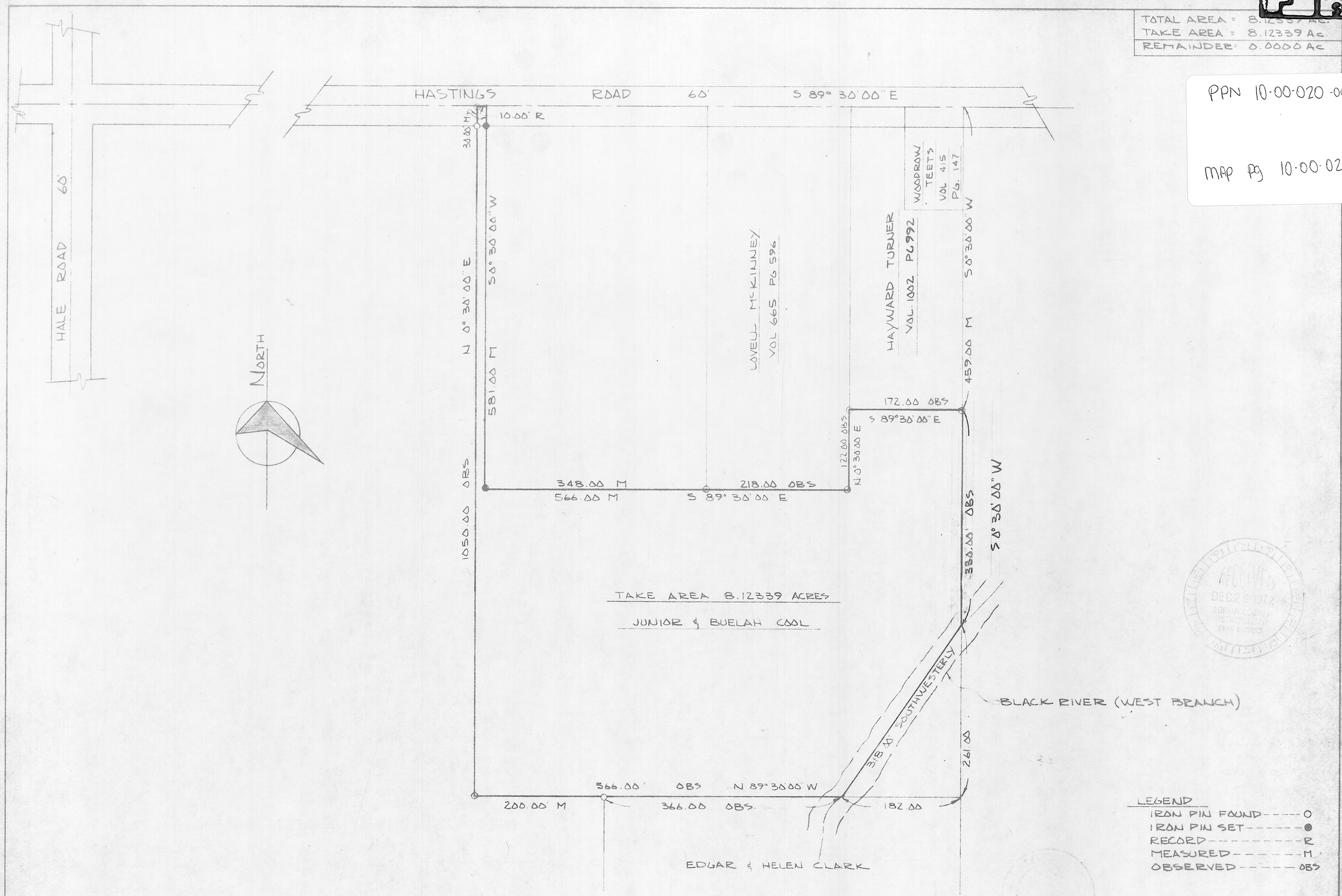

RECEIVED DEC 28 1972 LORAIN COUNTY METROPOLITAN PARK DISTRICT

REVISED 12-20-72

LORAIN COUNTY METROPOLITAN PARKS
LAND AQUISITION SURVEY
JUNIOR & BUELAH COOL
CARLISLE TOWNSHIP

SCHAFER, HURA & ASSOCIATES, INC.
ENGINEERS AND SURVEYORS
4370 OBERLIN AVE.
LORAIN, OHIO

CWB / 17

ORIGINAL LOT	20	DATE	12-14-72
TOWNSHIP	CARLISLE	SCALE	1" = 100'
CITY OF	OBERLIN	FIELD BOOK	219 PG 78
COUNTY OF	LORAIN	DRAWN BY	JFR
STATE OF	OHIO	CHECKED BY	JLM
W. O.	1685-48	FILE NO.	10-00-20